

# Langstone - Drawings Listing

Directory	Doc_ID	Dwg Type	Drawing_Title	Drawing_Desc	Dwg No	Drawing_date	Floor_No.
<b>DSI006</b>							
	20030529-204549-0.4.tif	X	ADDITION	FLOOR PLAN 0	1-1		
	20030529-204736-0.4.tif	X	ADDITION	FLOOR PLAN 0	1-1		
	20030529-204847-0.4.tif	X	ADDITION	ROOF PLAN 00	1-1		
	20030529-205001-0.4.tif	X	ADDITION	REAR ELEVATION	1-1		X
	20030529-205109-0.4.tif	X	PROJECT DRAWING	WEST END ELEVATION	1-1		X
	20030529-205221-0.4.tif	X	PROJECT DRAWING	REAR ELEVATION-NORTH	1-1		X
	20030529-205333-0.4.tif	X	PROJECT DRAWING	FLOOR PLAN 0	1-1		
	20030529-205440-0.4.tif	X	PROJECT DRAWING	CROSS SECTION	1-1		X
	20030529-205542-0.4.tif	P	PIPES	SECTIONS 000	1-1		X
	20030529-205652-0.4.tif	M	STEAM HEATING SYSTEM	FLOOR PLAN 0	1-1		
	20030529-205758-0.4.tif	X	PROJECT DRAWING	ROOF PLAN 00	1-1		
	20030529-205855-0.4.tif	X	PROJECT DRAWING	PLOT PLAN 00	1-1		
	20030529-210000-0.4.tif	X	PROJECT DRAWING	FOUNDATIONPLAN 0	1-1		
	20030529-210337-0.4.tif	X	PROJECT DRAWING	DETAIL/ELEV/PLAN/SEC	1-1		X
	20030529-210516-0.4.tif	X	ADDITION	FOUNDATIONPLAN 0	1-1		
	20030529-210735-0.4.tif	M	REROUTE PIPING	FL PLAN/SEC/DETL/NTS	1		B
	20030529-211126-0.4.tif	A	BASKETBALL COURTS	DEMOLITIONPLAN/DETLO	A-1	8/11/1975	
	20030529-211419-0.4.tif	A	BASKETBALL COURTS	PLANS/DETAILS	A-2	8/11/1975	X
	20030529-211657-0.4.tif	X	PROJECT DRAWING	FLOOR PLAN 0	1-D	7/15/1935	
	20030529-211802-0.4.tif	X	PROJECT DRAWING	FLOOR PLAN 0	2-D	7/15/1935	
	20030529-212002-0.4.tif	X	PROJECT DRAWING	FLOOR PLAN 0	3-D	7/15/1935	
	20030529-212203-0.4.tif	E	PROJECT DRAWING	FLOOR PLAN/DIAGM/SYM	E-1	12/17/1960	B
	20030529-212403-0.4.tif	E	PROJECT DRAWING	FLOOR PLAN 1	E-2	12/17/1960	
	20030529-212515-0.4.tif	E	PROJECT DRAWING	FLOOR PLAN 1	E-3	12/17/1960	
	20030529-212630-0.4.tif	M	HEAT/ELEC IMPROVEMNT	BOILER ROOM PLAN/DTL	M-3	2/12/1964	X
	20030529-212630-0.4.tif	M	HEAT/ELEC IMPROVEMNT	BOILER ROOM PLAN/DTL	M-3	2/12/1964	X
	20030529-212746-0.4.tif	A	ELIMINTN FIRE HAZARD	E/W STAIRS/FLOOR PLN	A-6	4/16/1951	2
	20030529-212746-0.4.tif	A	ELIMINTN FIRE HAZARD	E/W STAIRS/FLOOR PLN	A-6	4/16/1951	B
	20030529-212746-0.4.tif	A	ELIMINTN FIRE HAZARD	E/W STAIRS/FLOOR PLN	A-6	4/16/1951	1
	20030529-212855-0.4.tif	E	ELIMINTN FIRE HAZARD	FL PLAN/RISER/SYMBOL	E-8	4/16/1951	1
	20030529-212855-0.4.tif	E	ELIMINTN FIRE HAZARD	FL PLAN/RISER/SYMBOL	E-8	4/16/1951	B
	20030602-092722-0.4.tif	X	ALTERATION/IMPROVMNT	DETAILS/ELEV/PLANS	1	9/7/1950	X

Directory	Doc_ID	Dwg Type	Drawing_Title	Drawing_Desc	Dwg No	Drawing_date	Floor_No.
<b>DSI009</b>							
	20030603-111216-2.1.tif	A	HEATING/ELEC IMPROVE	MISC DETAILS/NOTES	A-1	2/12/1964	X
	20030603-111216-2.1.tif	A	HEATING/ELEC IMPROVE	MISC DETAILS/NOTES	A-1	2/12/1964	X
	20030603-111301-2.1.tif	ST	HEATING/ELEC IMPROVE	MISC DETAILS/NOTES	S-1	2/12/1964	X
	20030603-111301-2.1.tif	ST	HEATING/ELEC IMPROVE	MISC DETAILS/NOTES	S-1	2/12/1964	X
	20030603-111347-2.1.tif	ST	HEATING/ELEC IMPROVE	MISC DETAIL/SEC/ELEV	S-2	2/12/1964	X
	20030603-111347-2.1.tif	ST	HEATING/ELEC IMPROVE	MISC DETAIL/SEC/ELEV	S-2	2/12/1964	X
<b>DSI012</b>							
	20030605-134926-0.4.tif	X	PROJECT DRAWING	FLOOR PLAN 0	1-3		
	20030605-135016-0.4.tif	X	PROJECT DRAWING	FLOOR PLAN 0	2-3		
	20030605-135113-0.4.tif	X	PROJECT DRAWING	FLOOR PLAN 0	3-3		
	20030605-142844-0.4.tif	A	BASKETBALL COURTS	DEMO/LOC PLAN/DETAIL	SR-1	8/11/1975	X
	20030605-142941-0.4.tif	A	BASKETBALL COURTS	EXIST/NEW PLAN/DETLS	SR-2	8/11/1975	X
	20030605-143041-0.4.tif	A	BASKETBALL COURTS	DEMO/LOC PLAN/DETAIL	A-1	8/11/1975	X
	20030605-143141-0.4.tif	A	BASKETBALL COURTS	EXIST/NEW PLAN/DETLS	A-2	8/11/1975	X
<b>DSI015</b>							
	20030609-151420-0.4.tif	E	LIGHTING IMPROVEMENT	TYP CLASSROOM LAYOUT	K-1	7/31/1958	X
<b>DSI036</b>							
	20030710-182106-2.1.tif	E	HEAT/ELEC IMPROVEMNT	BOILER ROOM PLAN	E-8	2/12/1964	X
	20030710-182106-2.1.tif	E	HEAT/ELEC IMPROVEMNT	BOILER ROOM PLAN	E-8	2/12/1964	X

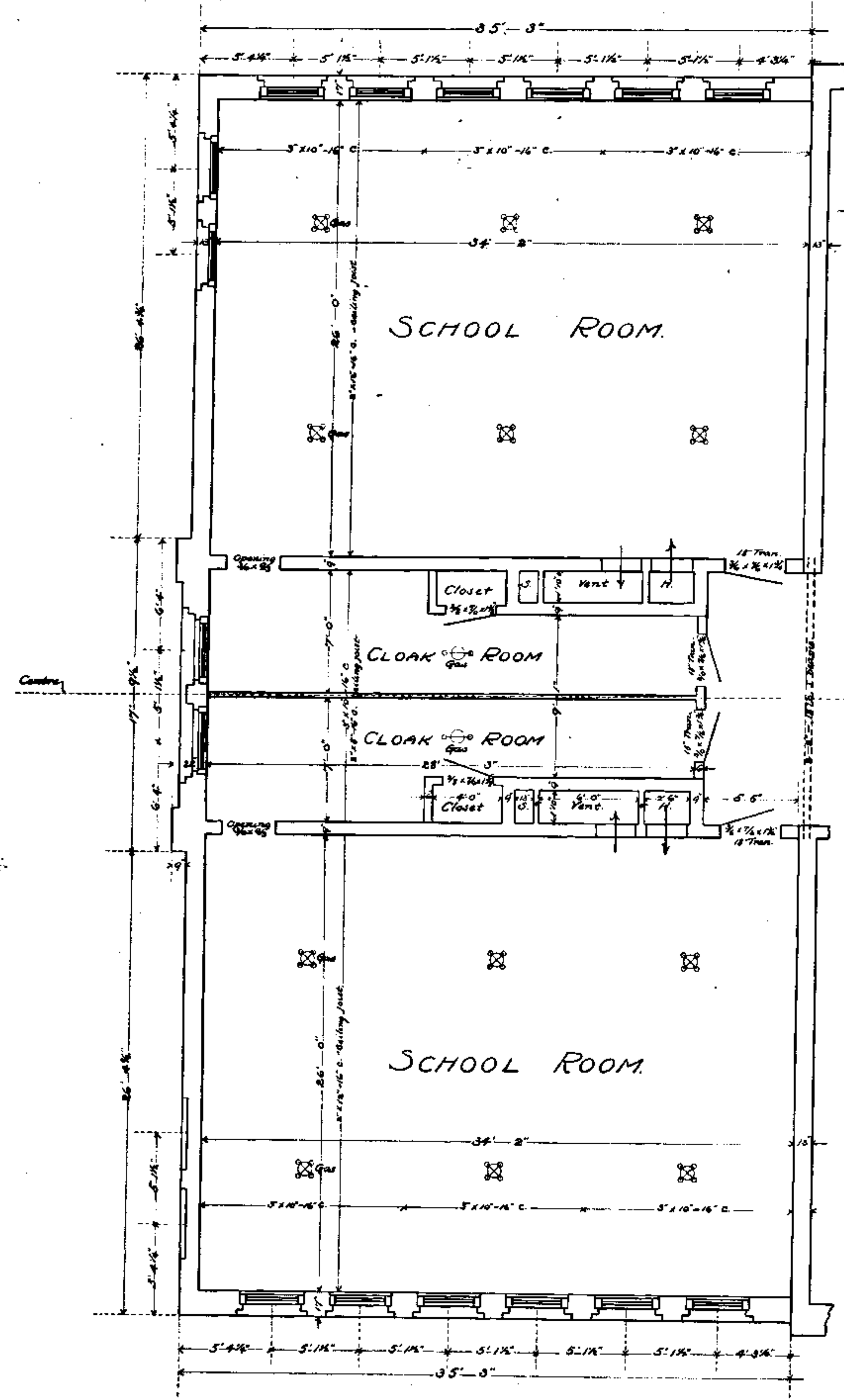

SECOND FLOOR PLAN.  
ADDITION TO SCHOOL BUILDING - 10<sup>th</sup> DIV.  
SCALE 1/4" IN. = 1 FT.  
LOTS 2 TO 10 - SQ. 615  
PST. BET. N. CAR AND 1<sup>st</sup> STS. N.W.

*A. P. Smith*  
A.P.S.

RETURN TRACINGS TO PLAN FILES 19-3

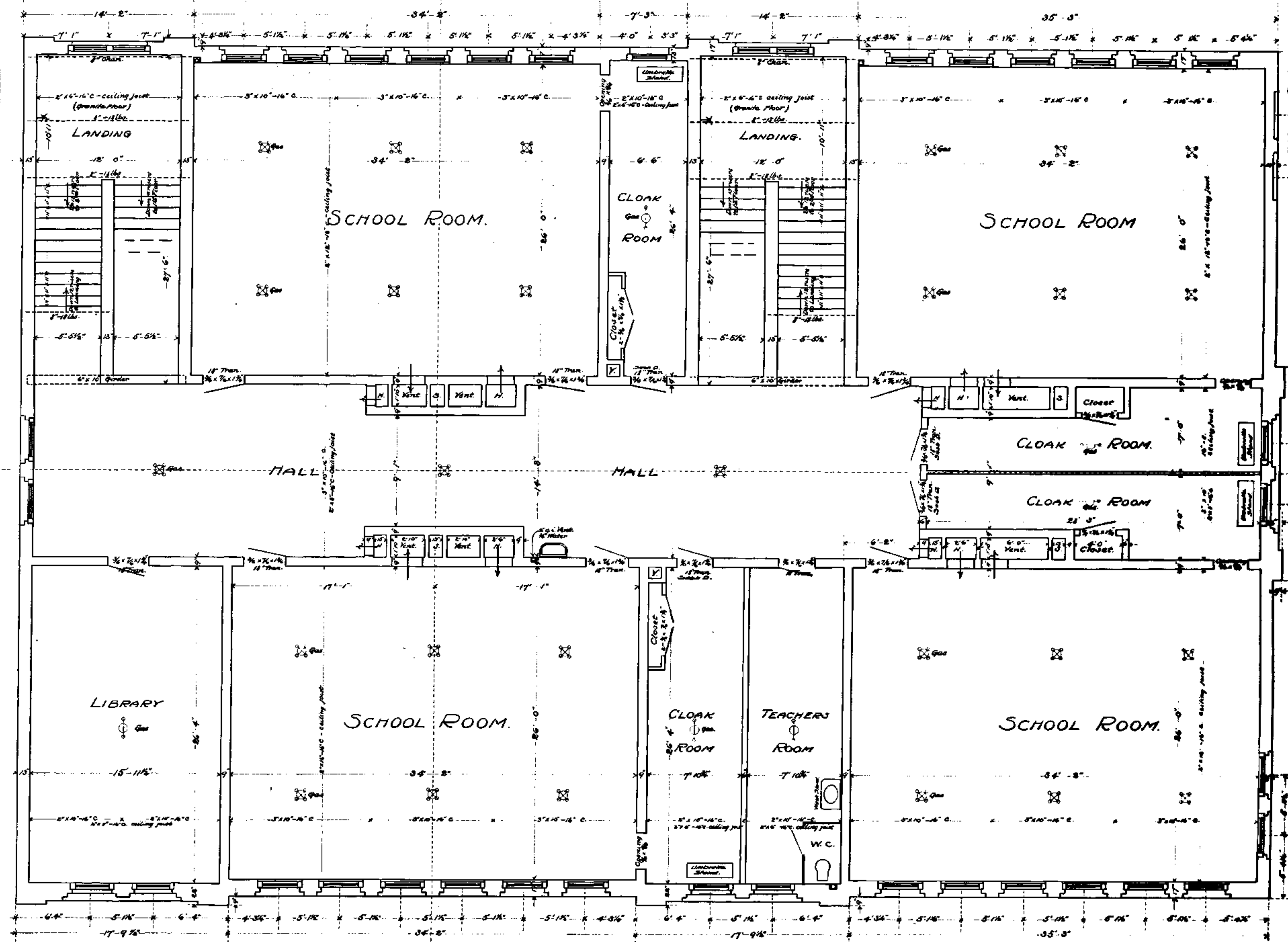

SECOND FLOOR PLAN, SCHOOLHOUSE - 10<sup>th</sup> DIV.  
ON LOTS 2 TO 10, SQ. 615  
PST. BET. N. CAR. AND 1<sup>st</sup> STS. N.W.

Scale 1/4 in. = 1 ft.

*A. P. Smith*  
A.P.S.  
RETURN TRACINGS TO PLAN FILES 22-3

1-1-2-1701

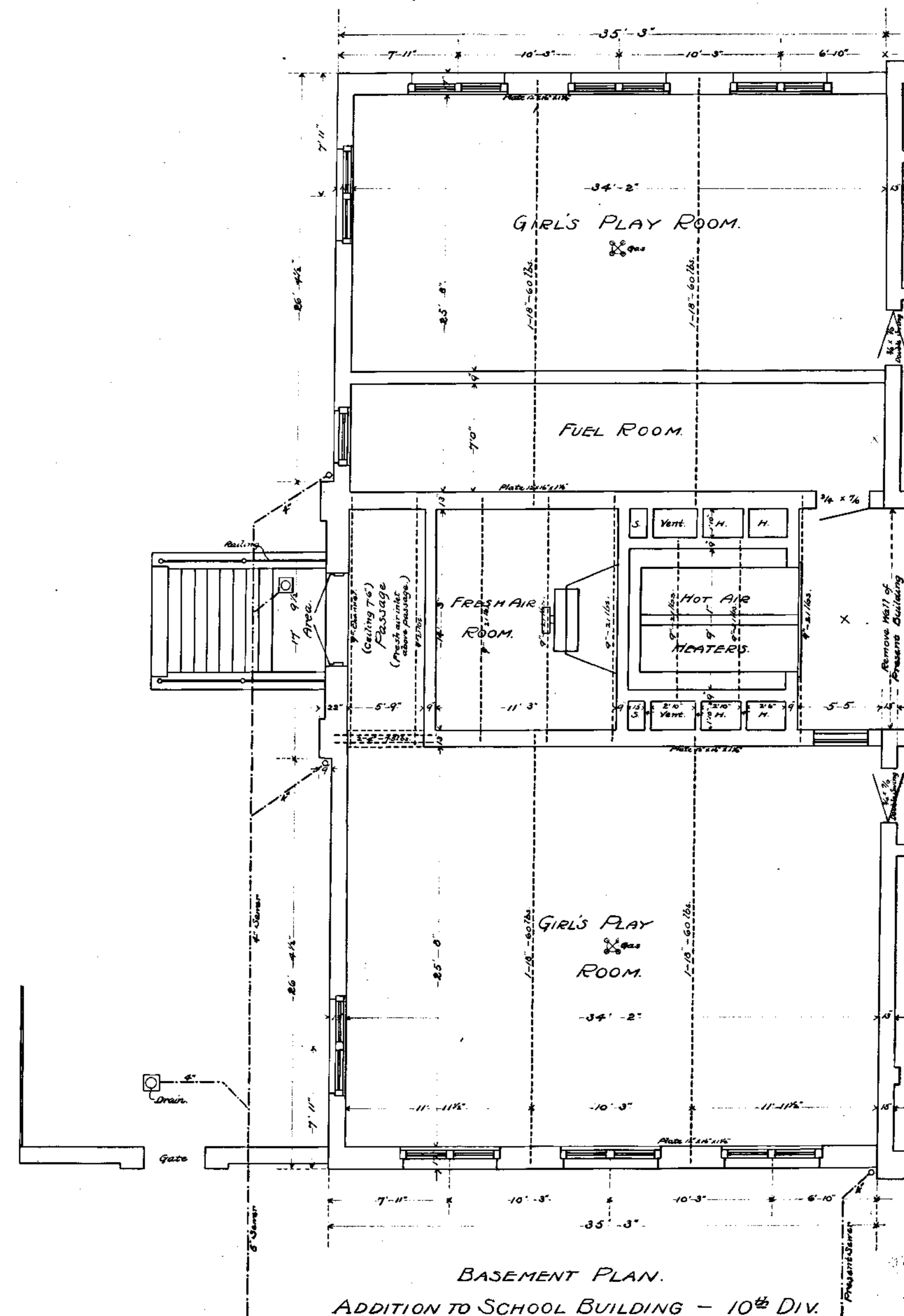

SCALE 1/4 IN. = 1 FT.

BASEMENT PLAN.  
ADDITION TO SCHOOL BUILDING - 10<sup>th</sup> DIV.  
LOTS 2 TO 10 - SQ. 615  
P.S.T. BET. N. CAR AND 1<sup>st</sup> STS. N.W.

D.C.D.P.W. Archives Drawing No.  
1-1-2-1762

RETURN TRACINGS TO PLAN FILES

A. P. Glantz  
22-3-1

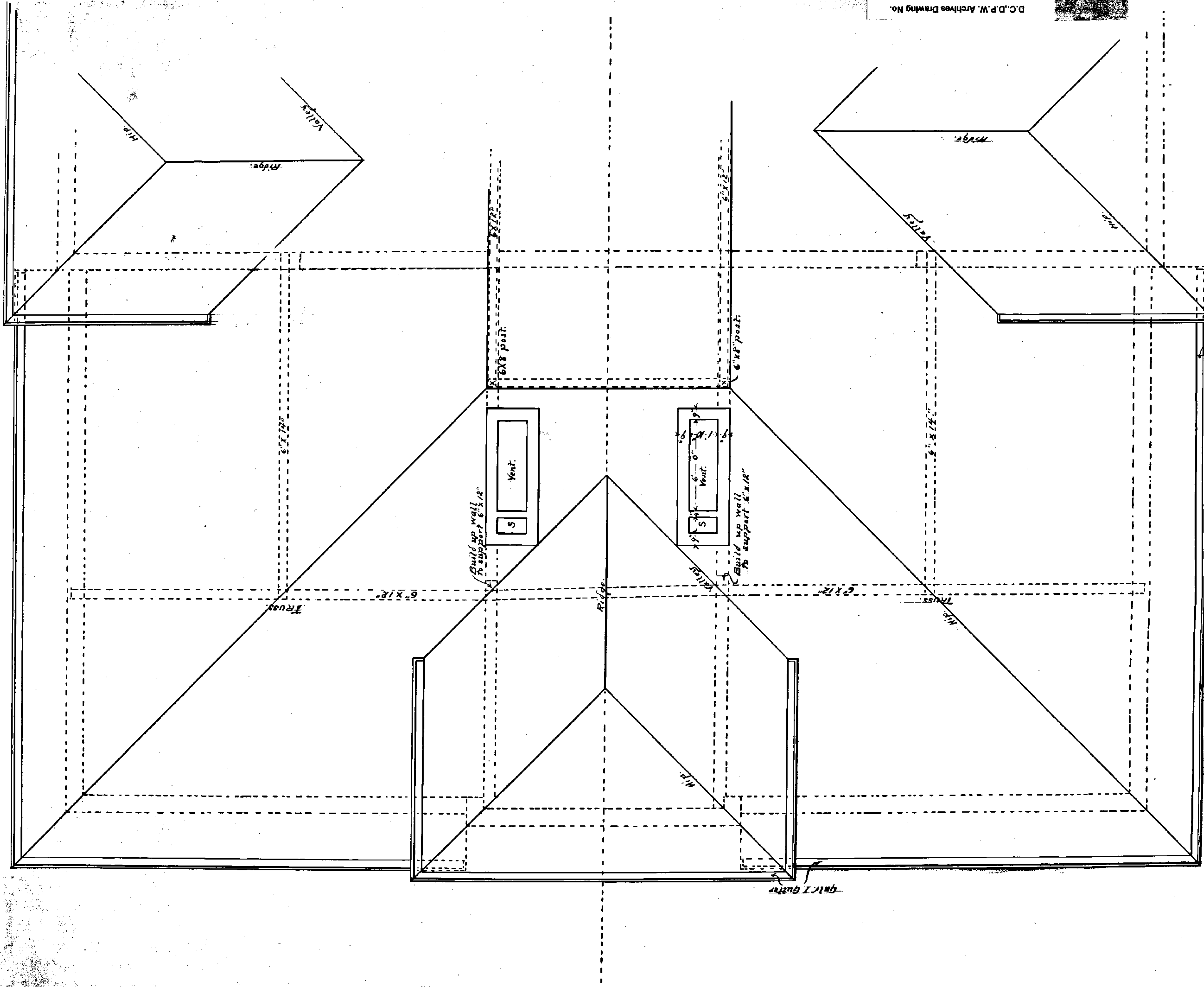

D.C.D.P.W. Archives Drawing No. 1-1-2-1763

ROOF PLAN.

ADDITION TO SCHOOL BUILDING - 10th DIV.

LOTS 2 TO 10 - Sq. 6/5

PST. BET. N. CAP. AND 1st STS. N.W.

SCALE 1/4 IN. = 1 FT.

Galv. I. Gutter.

1-1-2-1763

A. P. Shanklin  
Arch.

RETURN TRACINGS TO PLAN FILES 223.1

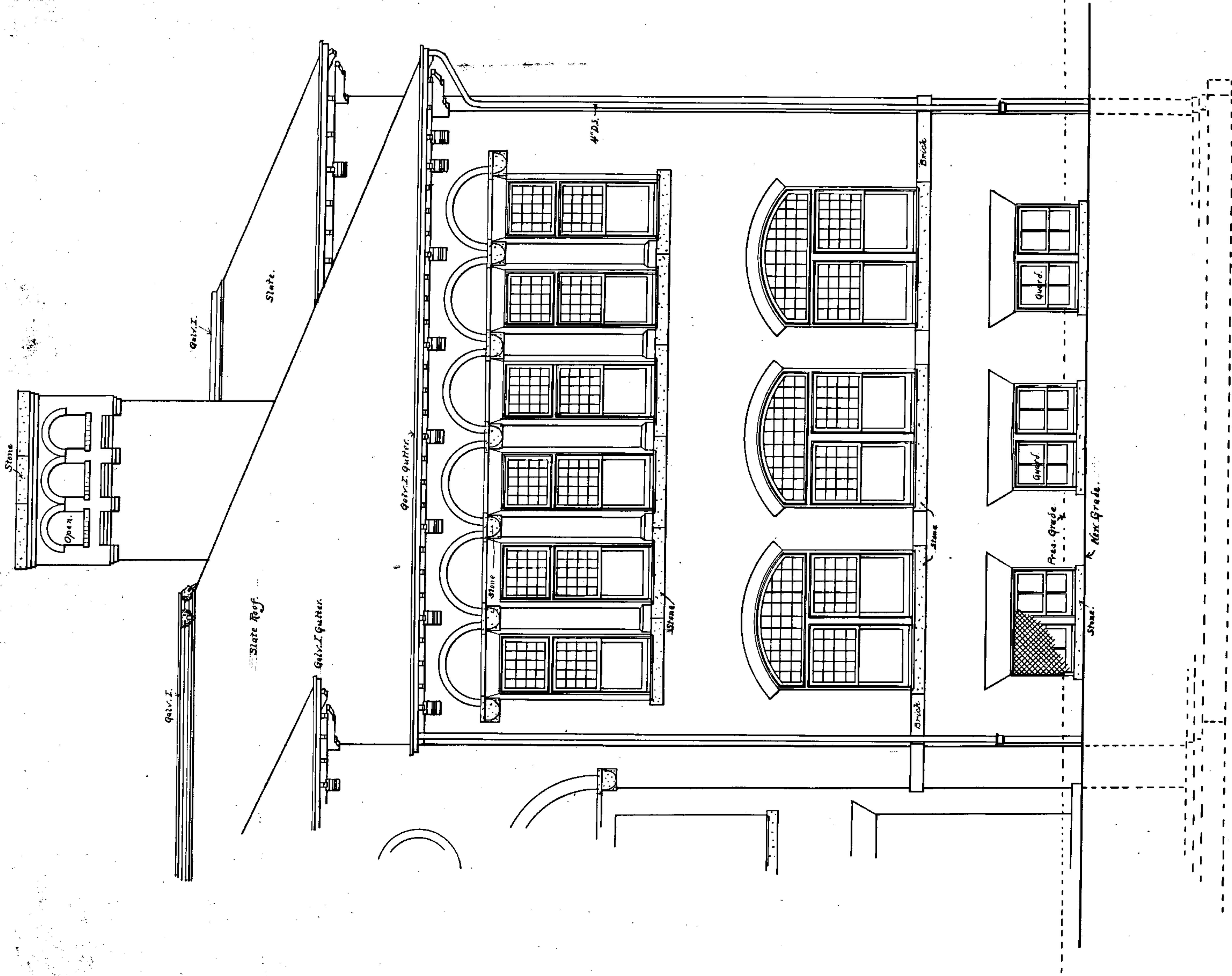

SCALE 1/4 IN = 1 FT.

REAR ELEVATION  
ADDITION TO SCHOOL BUILDING — 10<sup>th</sup> DIV.

LOTS 2 TO 10 — SQ. 615

P. ST. BET. N. CAR. AND 1<sup>st</sup> STS. N. W.

D.C.D.P.W. Archives Drawing No.

1-1-2-1764

A. P. Glavin Jr.  
Architect

RETURN TRACINGS TO PLAN FILES 22-3.1

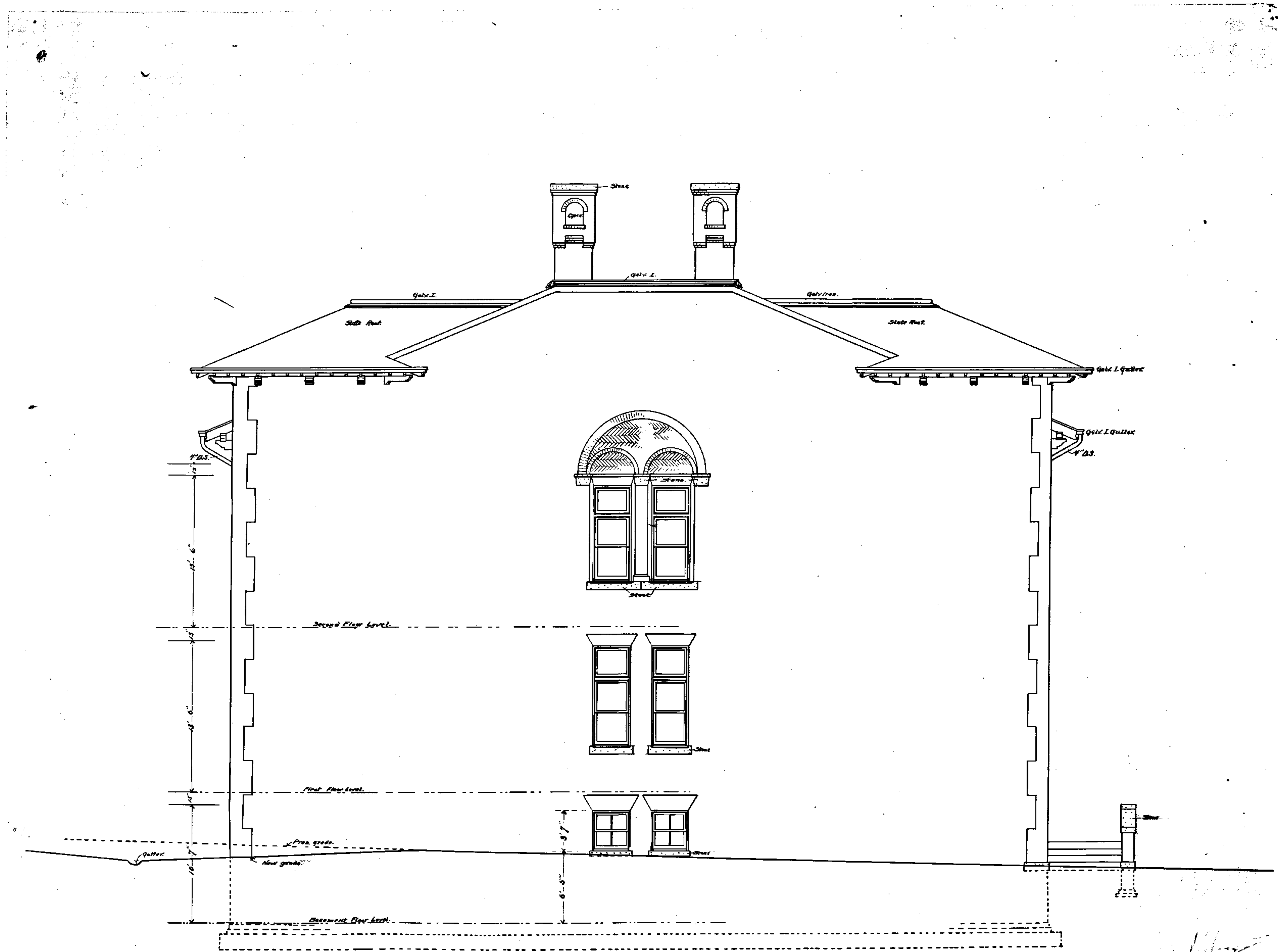

END ELEVATION WEST SCHOOLHOUSE 10<sup>th</sup> DIV.  
ON LOTS 2 TO 10 Sq. 615  
P ST. BET. N. CAP. AND 1<sup>st</sup> STS. N.W.

Scale 1/4 in. = 1 ft.

D.C.D.P.W. Archives Drawing No.  
1-1-2-1765

Langston

RETURN TRACINGS TO PLAN FILE

22-3.1

A. P. Gluck  
Architect

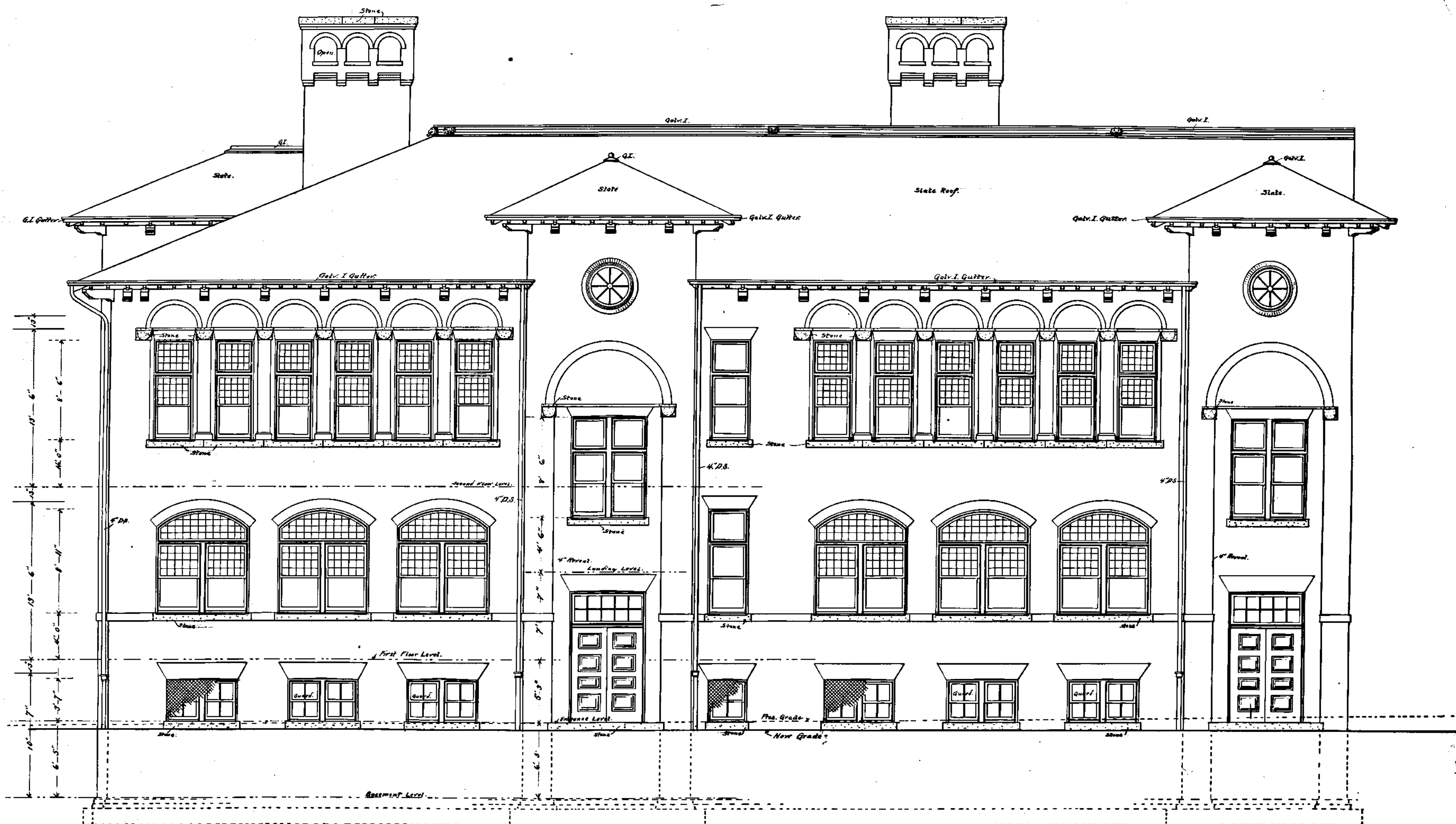

REAR ELEVATION (NORTH)-SCHOOLHOUSE-10<sup>th</sup> DIV.  
ON LOTS 2 TO 10, SQ 615  
P.S.T. bet. N. CAP. AND 1<sup>st</sup> STS. N.W.

D.C.D.P.W. Archives Drawing No.  
1-1-2-1766

SCALE 1/4" = 1'.

Langston

A.P. Glank  
alias

RETURN TRACINGS TO PLAN FILES 22-31

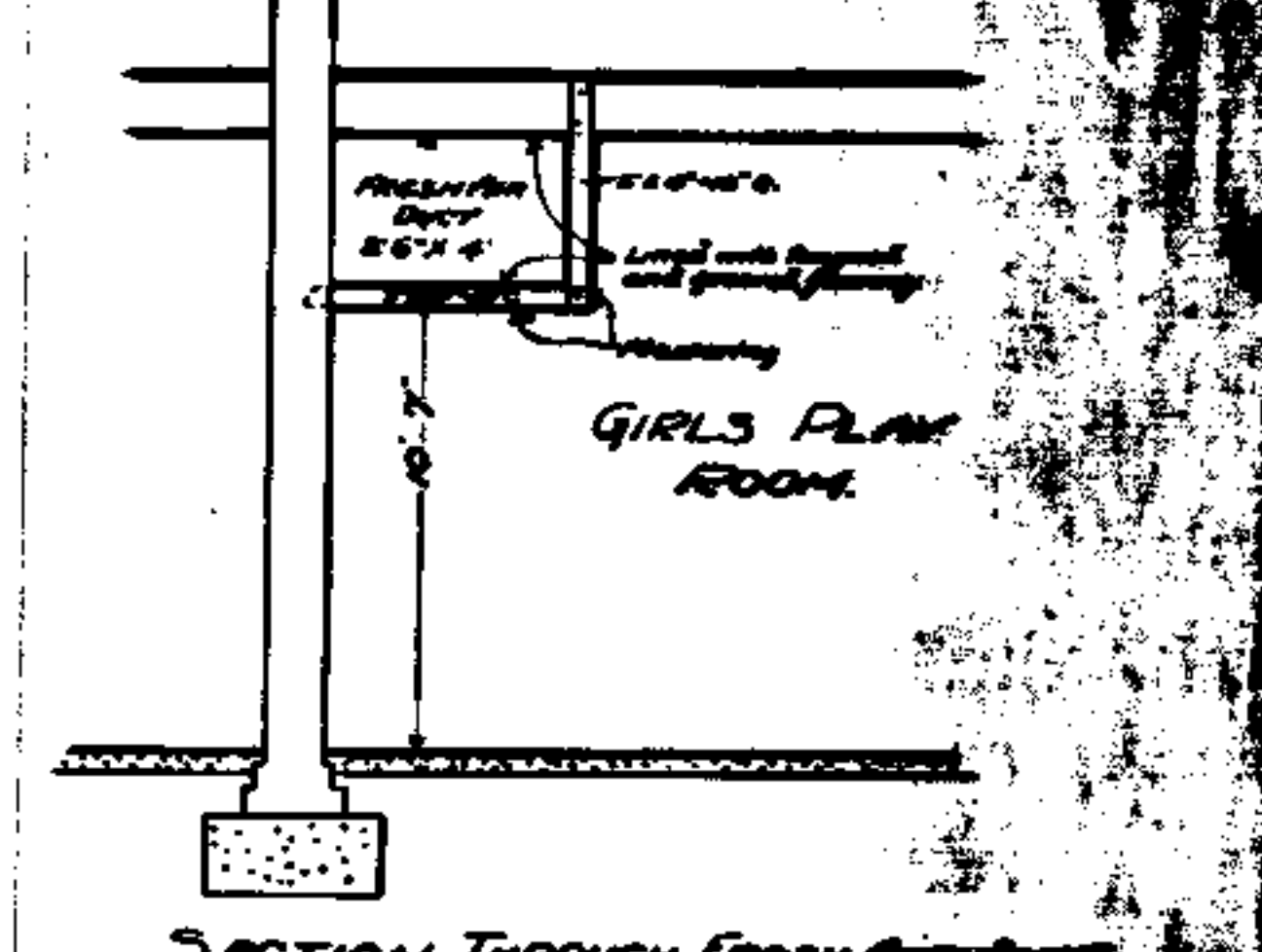
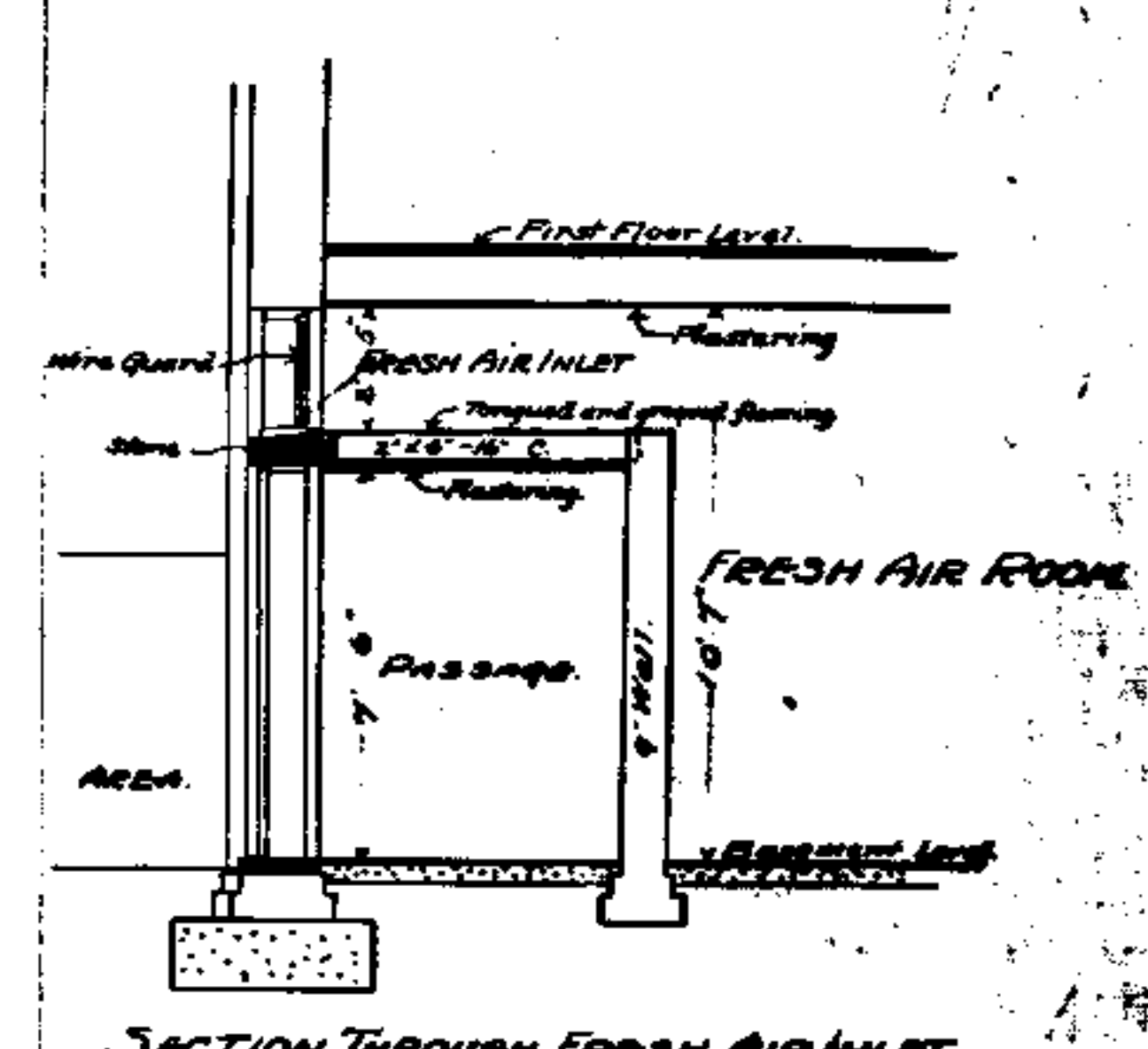
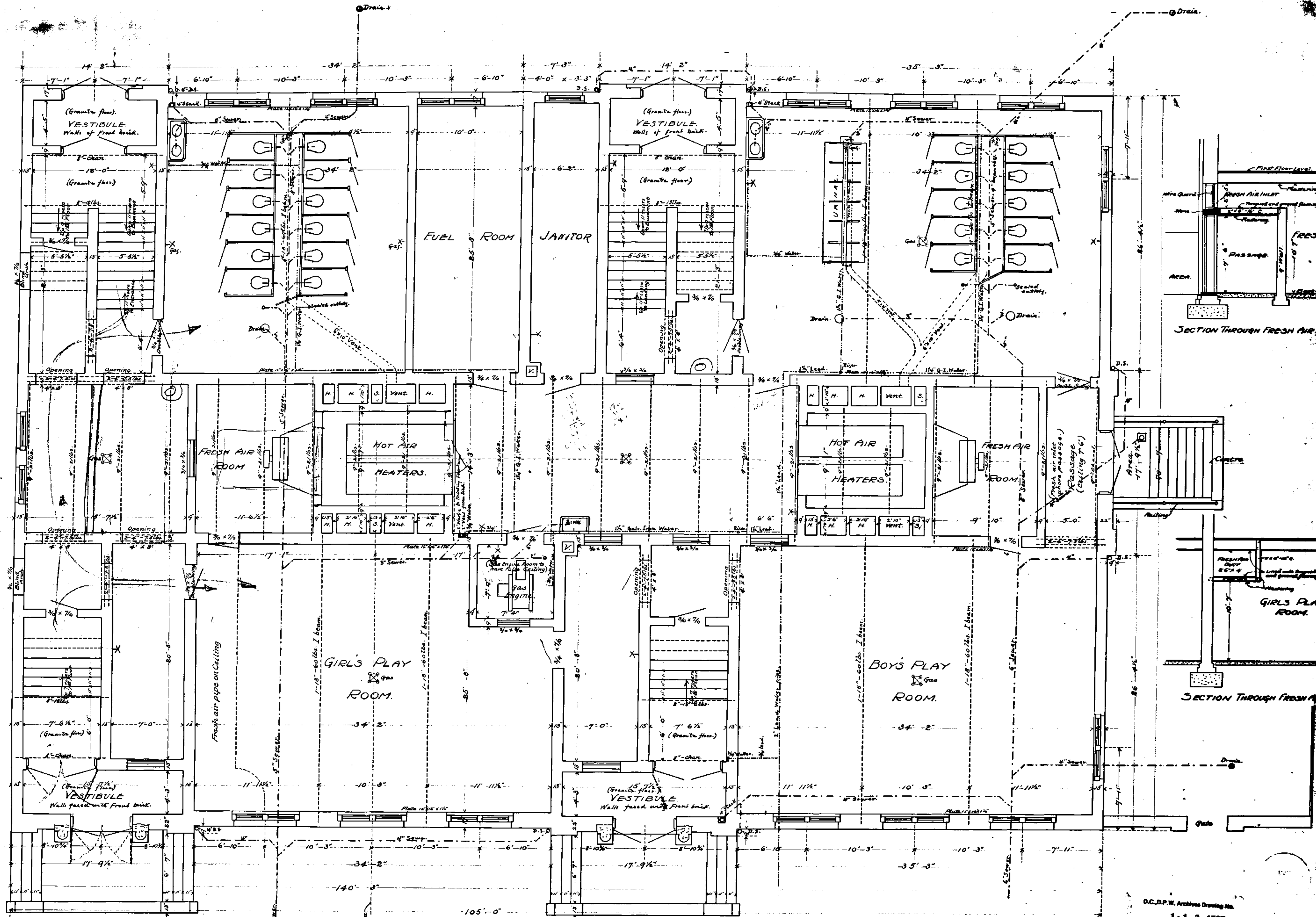

BASEMENT PLAN, SCHOOLHOUSE - 10<sup>TH</sup> DIV.  
ON LOTS 2 TO 10, SQ. 615  
P. ST. BET. N. CAP. AND 1<sup>ST</sup> STS. N.W.

HANGS TUN School

A. P. Clark for  
D.H.

RETURN TRACINGS TO PLAN FILE 72-31

D.C.D.P.W. Archives Drawing No.  
1-1-2-1767

SCALE 1/4 in. = 1 ft.

Indicates lines of Sewer pipe.  
Water  
Beams, Vents, etc.

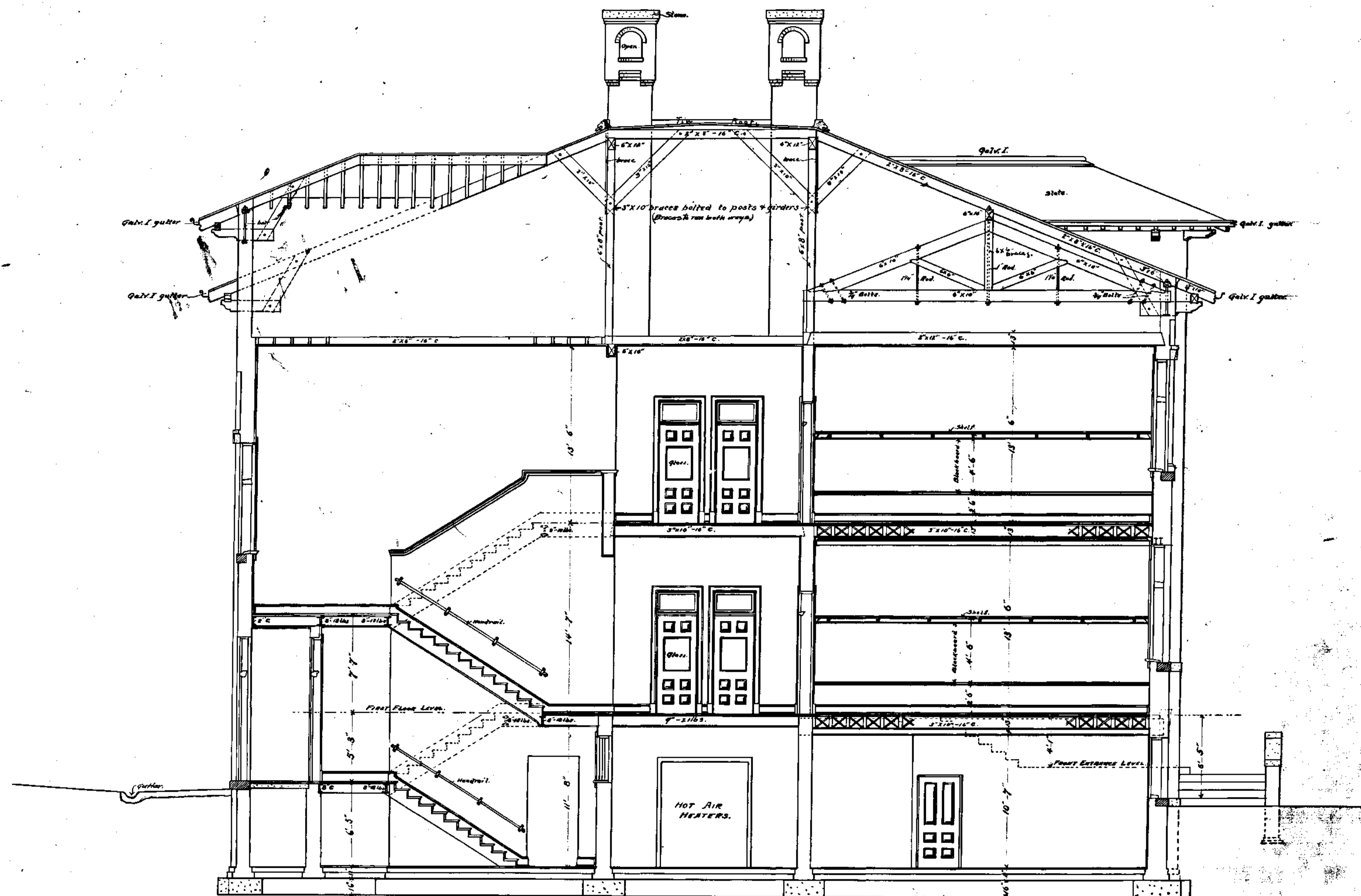

CROSS SECTION. SCHOOLHOUSE - 10<sup>th</sup> DIV.  
ON LOTS 2 TO 10, SQ. 615  
P. ST. bet. N. CAP. AND 1<sup>st</sup> STS. N.W.

Scale  $\frac{1}{4}" = 1'$

D.C.D.P.W. Archives Drawing No.  
1-1-2-1768

Langston  
RETURN TRACINGS TO PLAN FILE

22-3-1

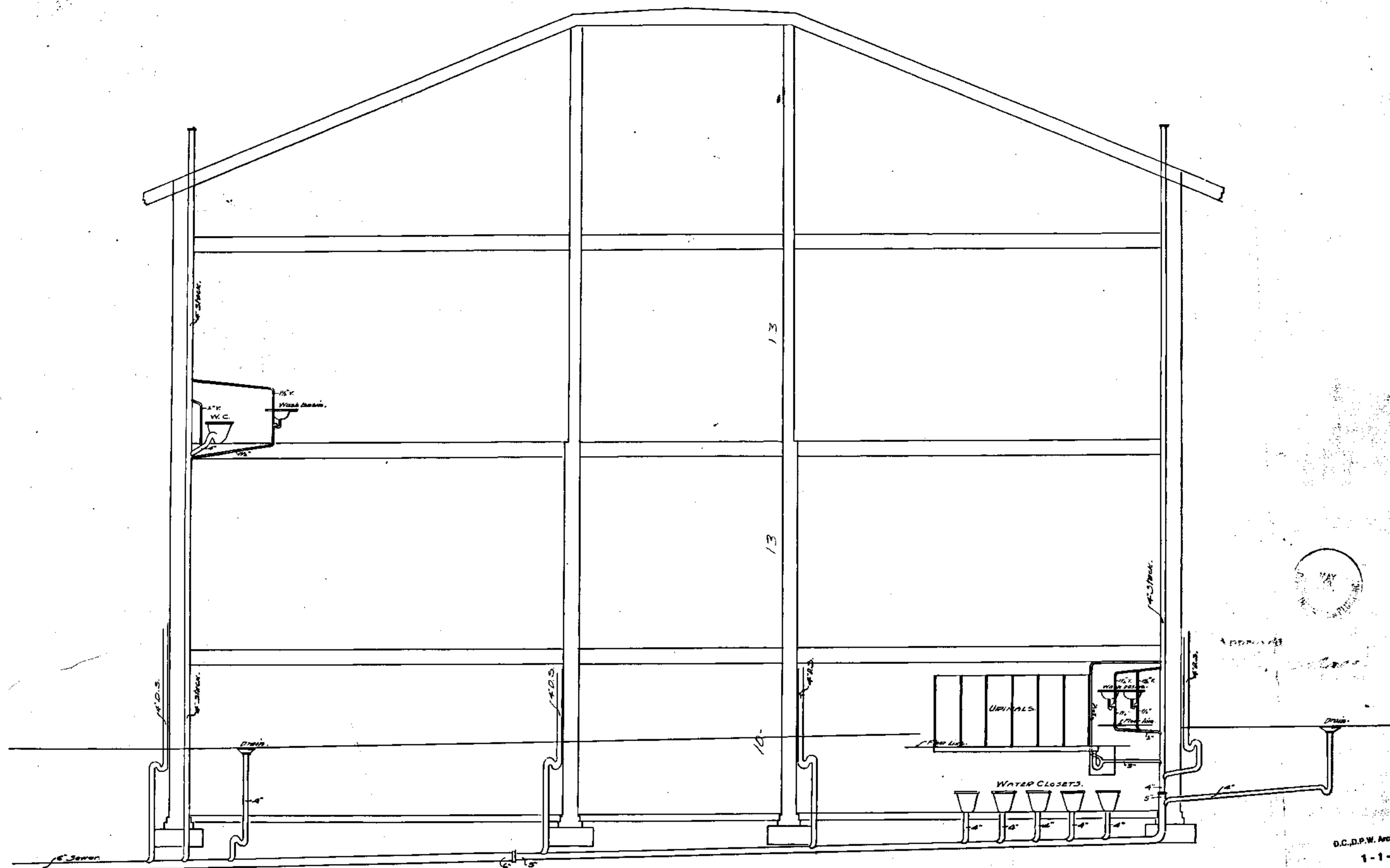

Scale 1/4 in. = 1 ft.

SECTION SHOWING PLUMBING PIPES  
SCHOOL HOUSE - 10th DIVISION.  
PST. BET. 1st AND N. CAR STS. N.Y.

Langston

RETURN TRACINGS TO PLAN FILES 22-3.1

A. P. Slack, Jr.  
Arch.

D.C.D.P.W. Archives Drawing No.  
1-1-2-1769

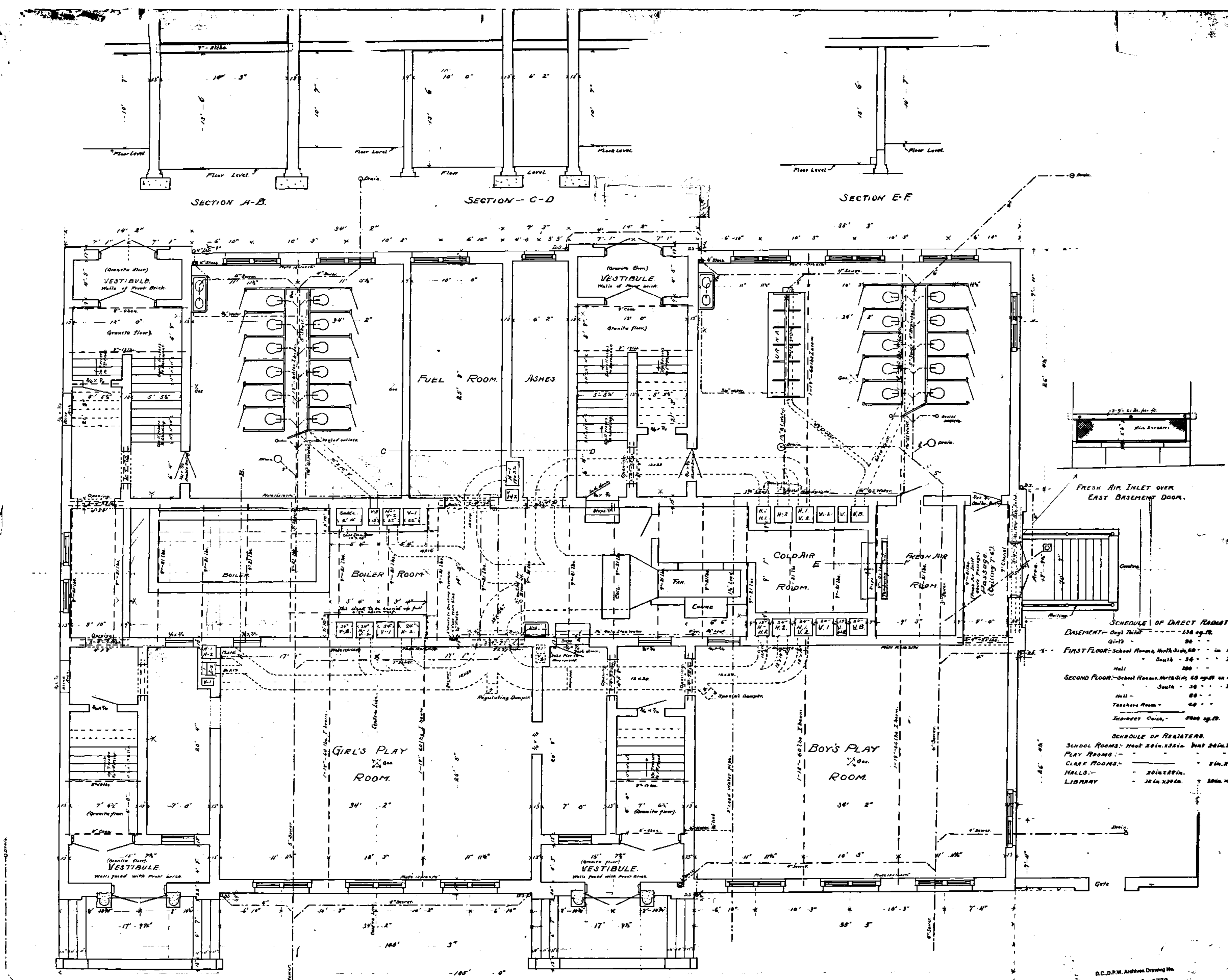

**SCHEDULE OF DIRECT RADIATORS.**

BASEMENT - Day's Toilet	136 sq. ft.
Girls	90
FIRST FLOOR - School Rooms, North Side, 80	in 2 Radi.
South	36
Hall	200
SECOND FLOOR - School Rooms, North Side, 60	in 2 Radi.
South	36
Hall	80
Teachers Room	60
Direct Radiators	900 sq. ft.

**SCHEDULE OF REGISTER.**

SCHOOL ROOMS - Heat 20 in. 12 in. 10 in. 8 in. 6 in.	20 in. 12 in. 10 in. 8 in. 6 in.
PLAY ROOMS	20 in. 12 in.
CLUB ROOMS	20 in. 12 in.
HALLS	20 in. 12 in.
LIBRARY	20 in. 12 in.

BASEMENT PLAN, SHOWING STEAM HEATING SYSTEM.  
SCHOOLHOUSE - 10th DIV., ON LOTS 2 TO 10, SQ 615.  
PST. BET. N CAP. AND 1st STS. NW.

SCALE 1/4" = 1'-0"

Indicating Lines of Sewer pipes.  
- Water  
- Gas, Water, etc.

Langston  
A. P. Glantz  
MAKING TRACINGS TO PLAN FILES 22-3.1

D.C.D.P.W. Archives Drawing No.  
1-1-2-1770

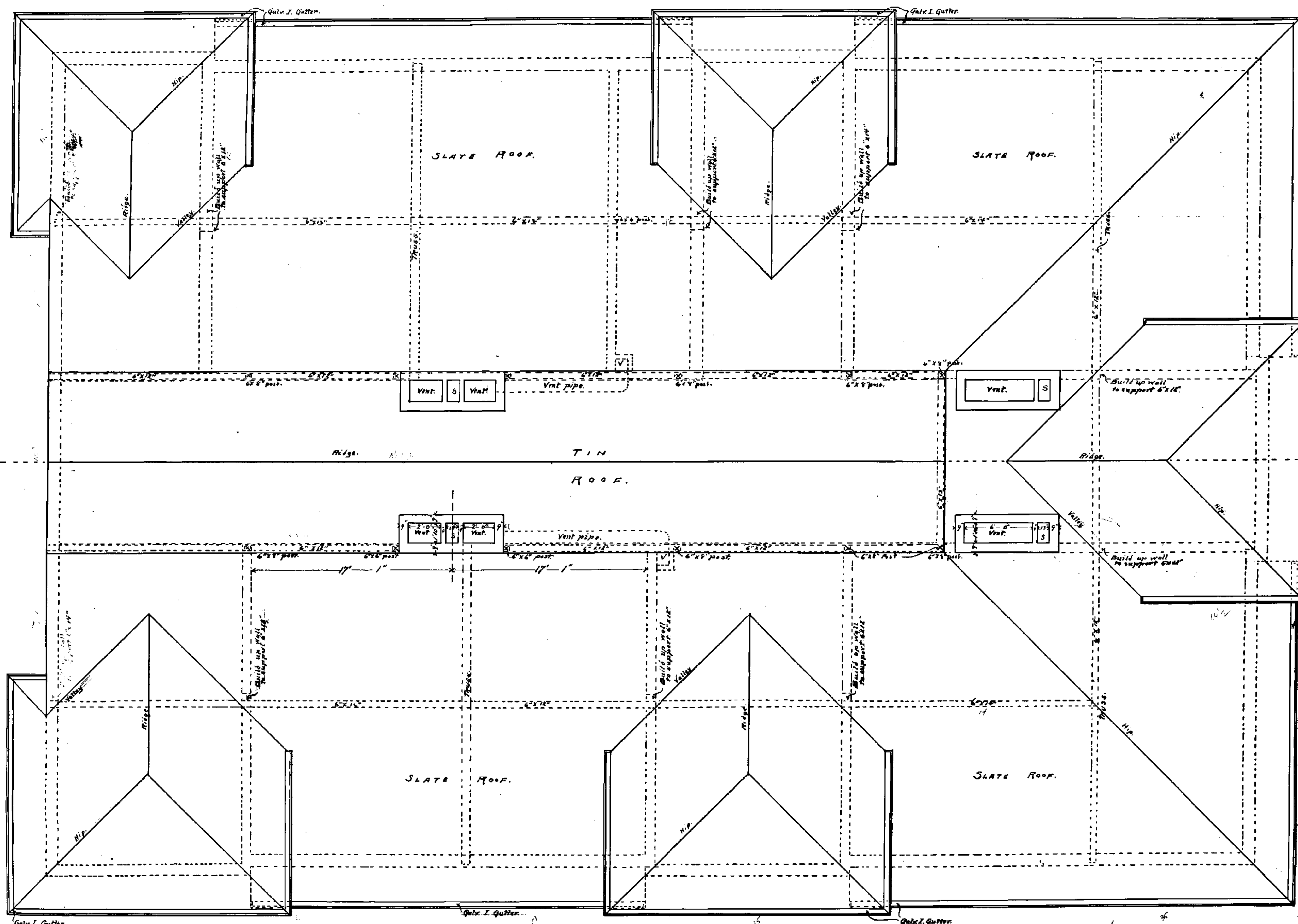

SCHOOLHOUSE - 10th DIV.  
 LOTS 2 TO 10 SQ. 615.  
 P.S. BET. N. CAP. AND 1st STS. N.W.

ROOF PLAN.

Scale 1/4" = 1'

RETURN TRACINGS TO PLAN FILE 22-31

D.C.D.P.W. Architect Drawing No.  
 1-1-2-1771

A.P. Clark

17-3

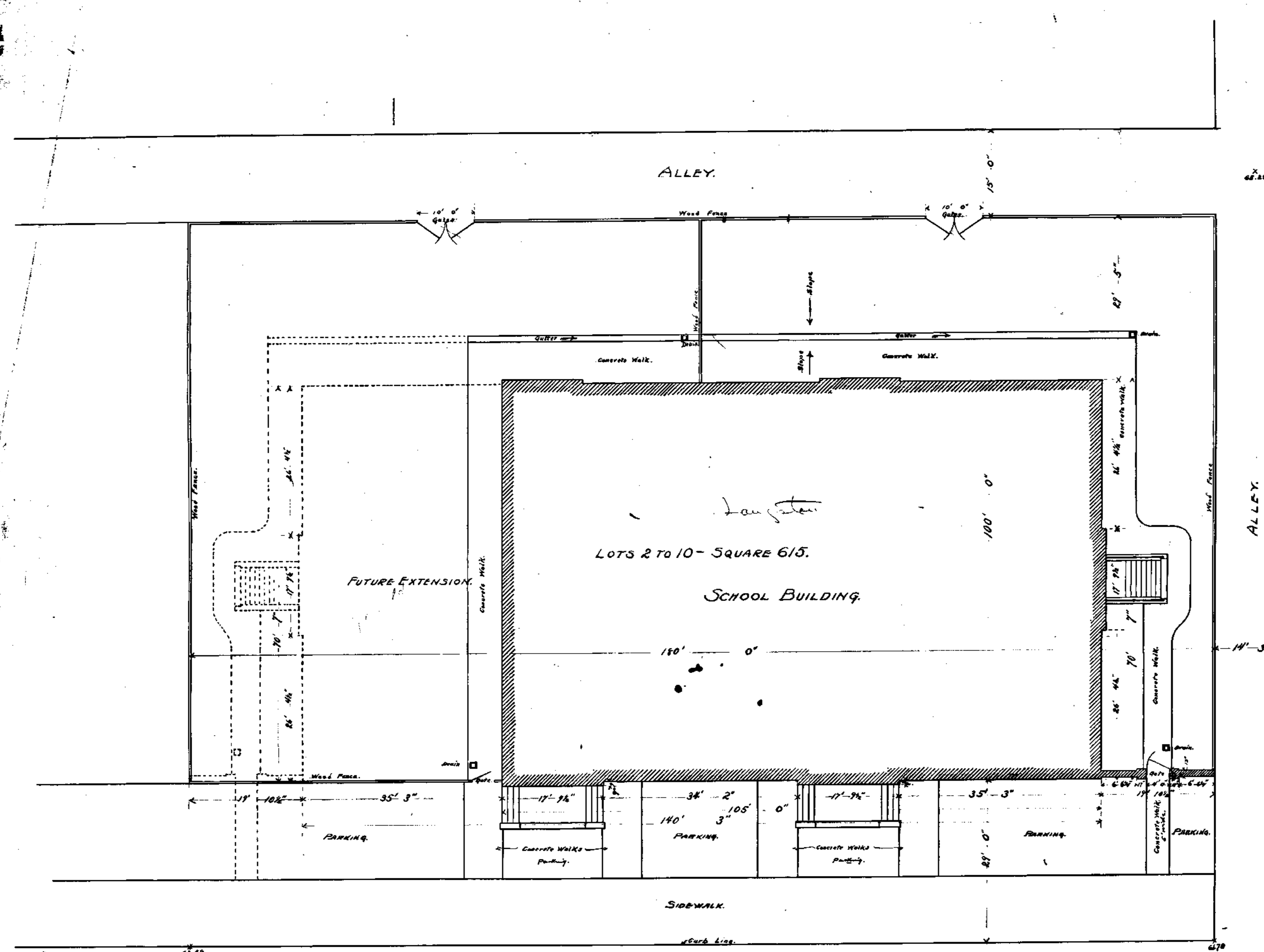

110212

Scale 1/8" = 1 ft.

P STREET BET. N. CAPITOL AND 14th STS. N.W.

Langeton

D.C.D.P.W. Archives Drawing No.  
1-1-2-1772

Official P. Shady  
alter

RETURN DRAWINGS TO PLAN FILES 22-3-1



561

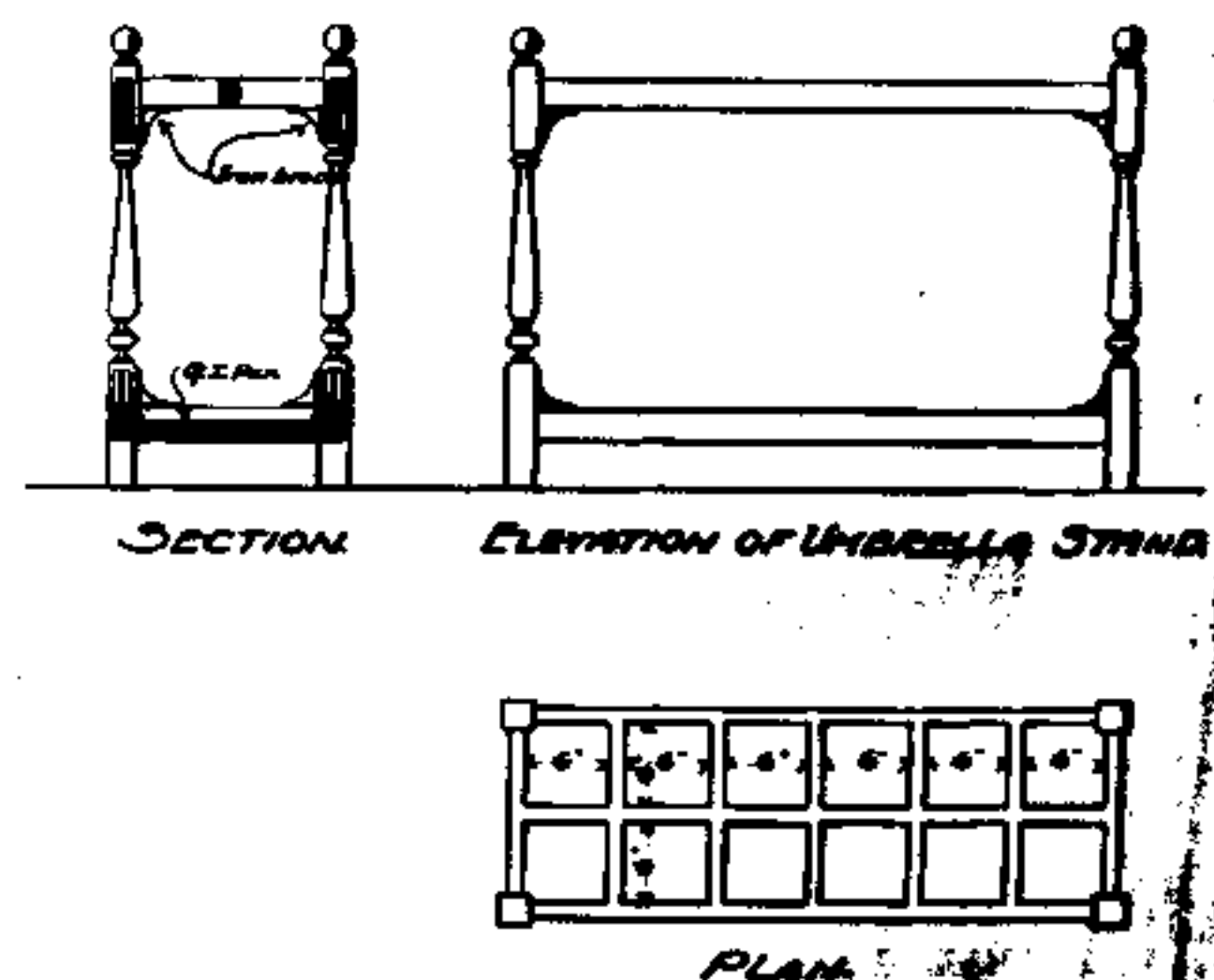
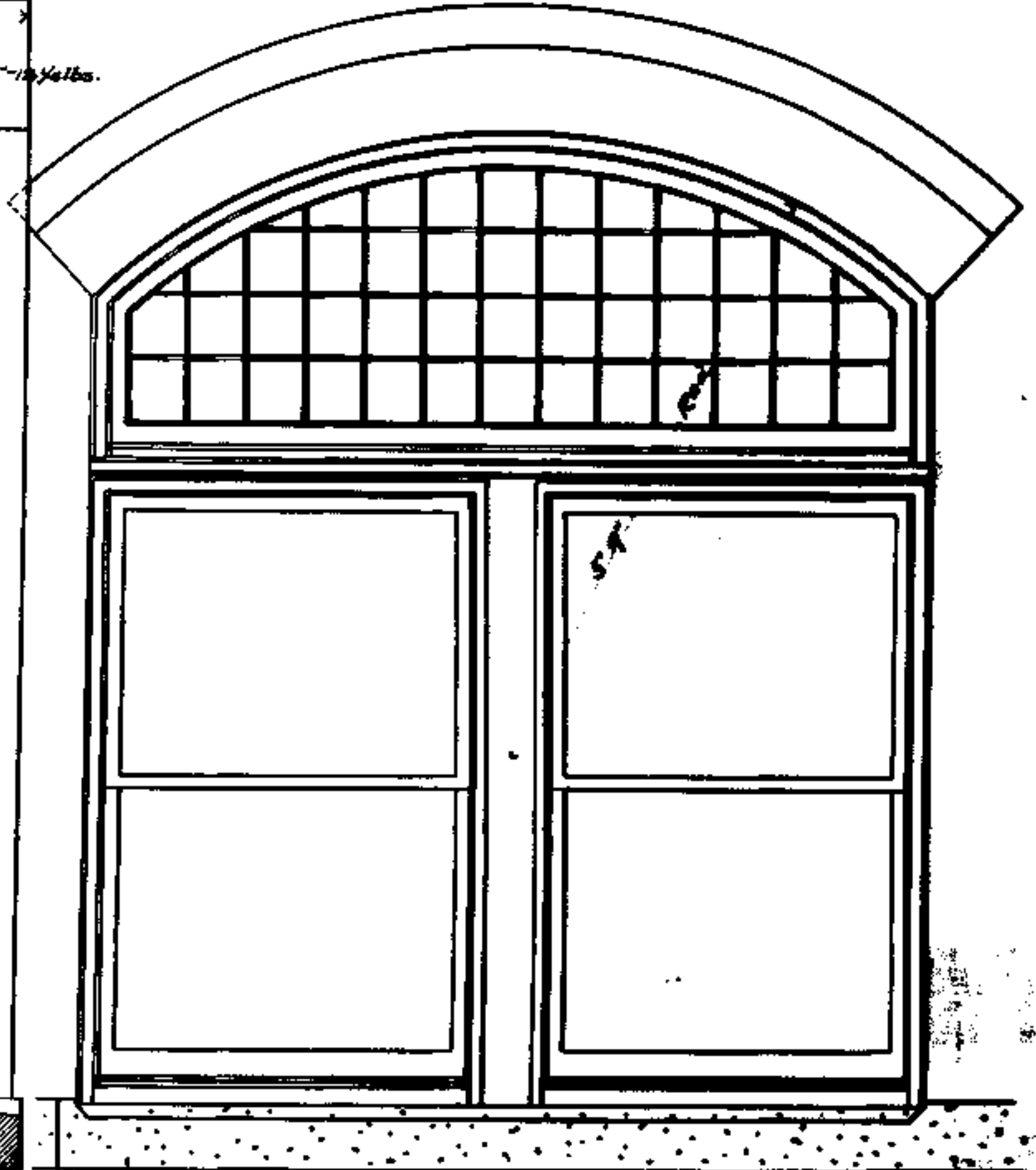
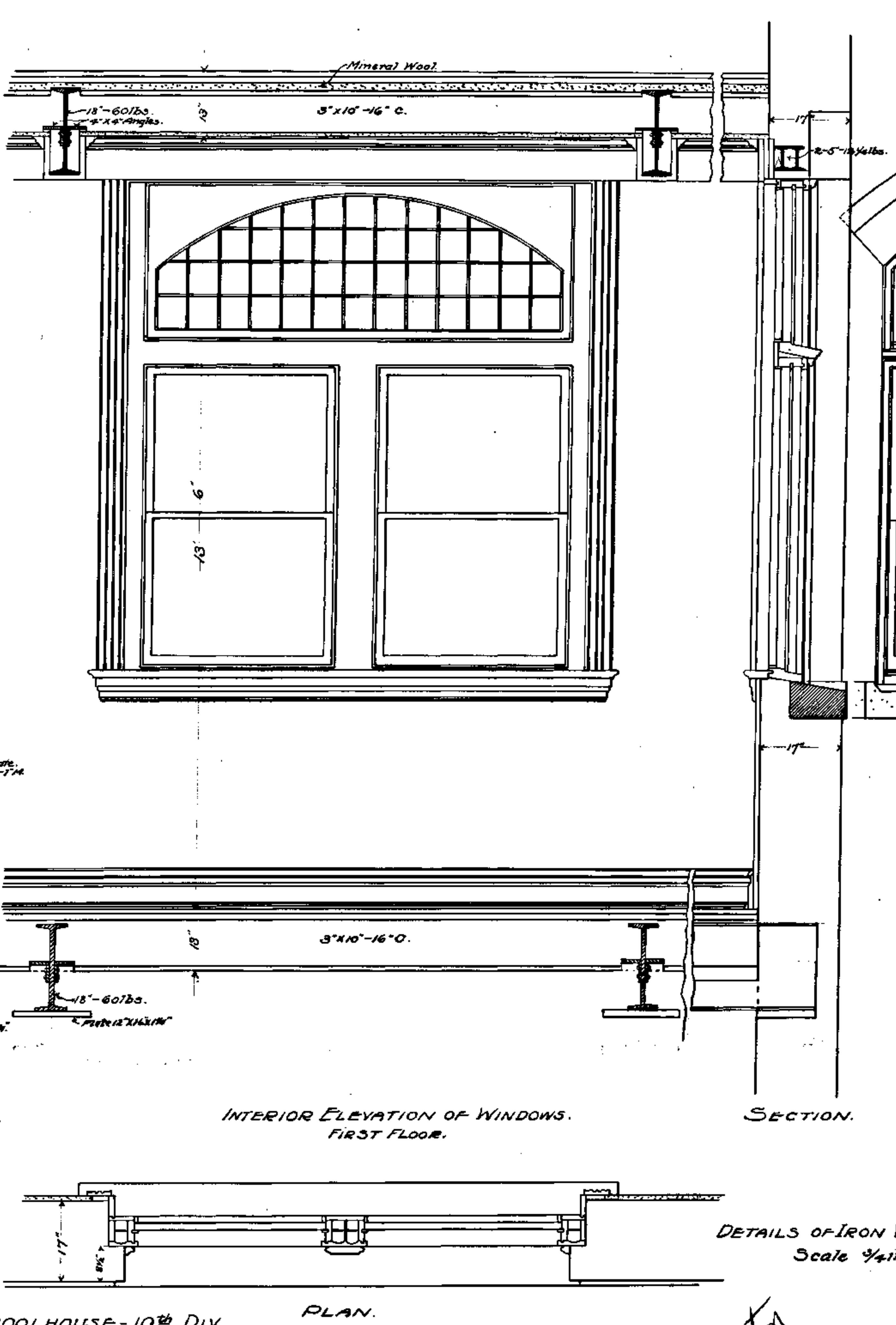
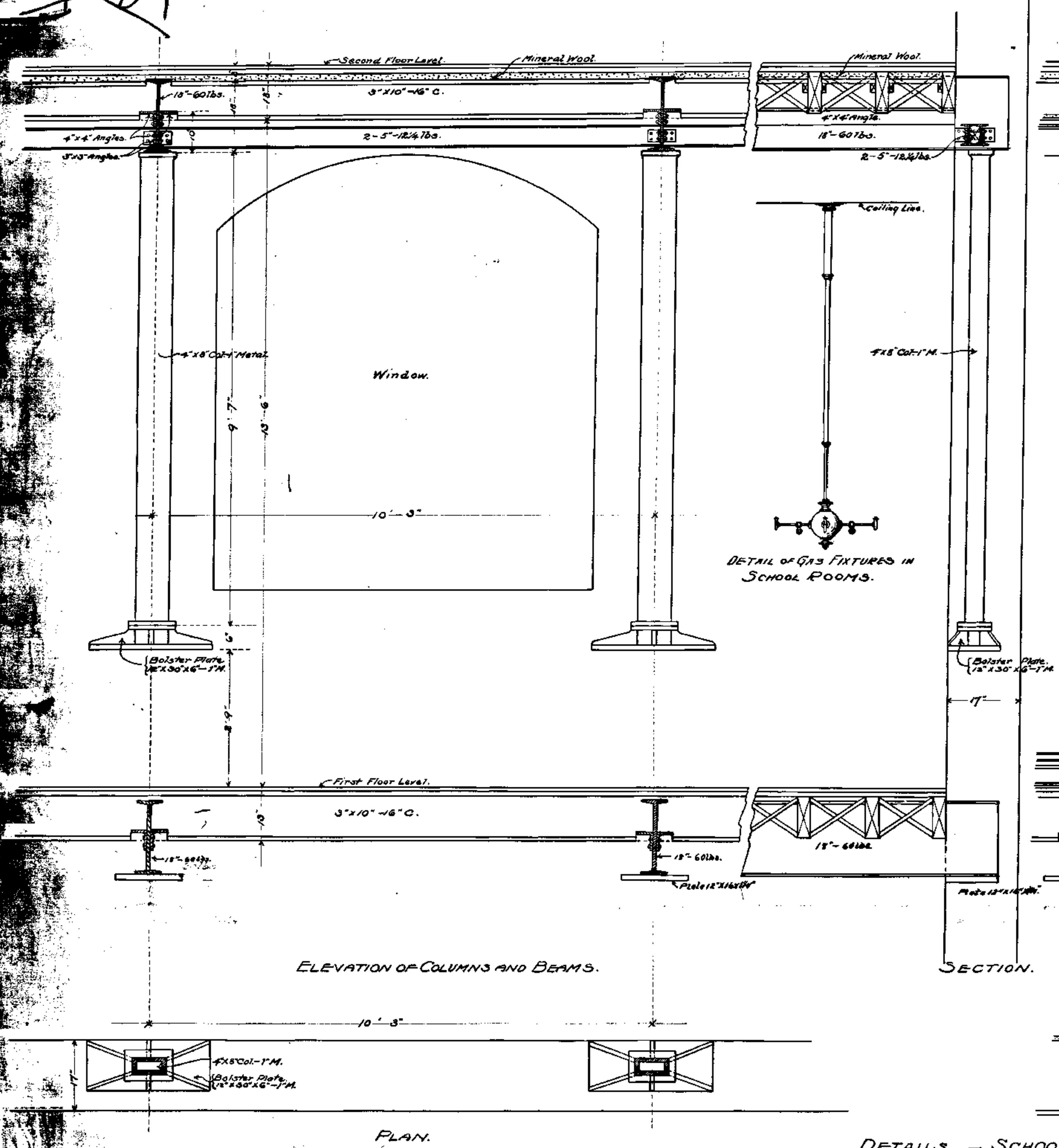

DETAILS - SCHOOLHOUSE - 10<sup>th</sup> DIV.  
ON LOTS 2 TO 10, SQ. 615

DETAILS OF IRON WORK, WINDOWS &c.  
Scale 3/4" = 1'.

D.C.P.W. Archives Drawing No.  
1-1-2-1774

A. P. Shank Jr.  
Architect

RETURN TRACINGS TO PLAN FILES 22-3.1



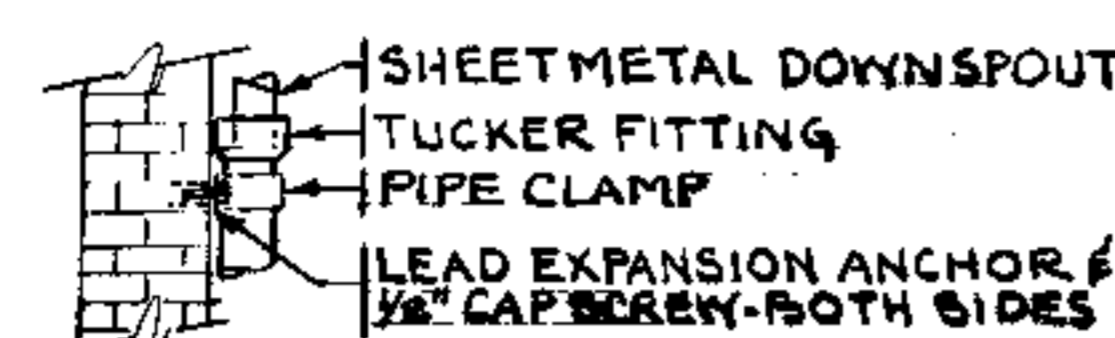
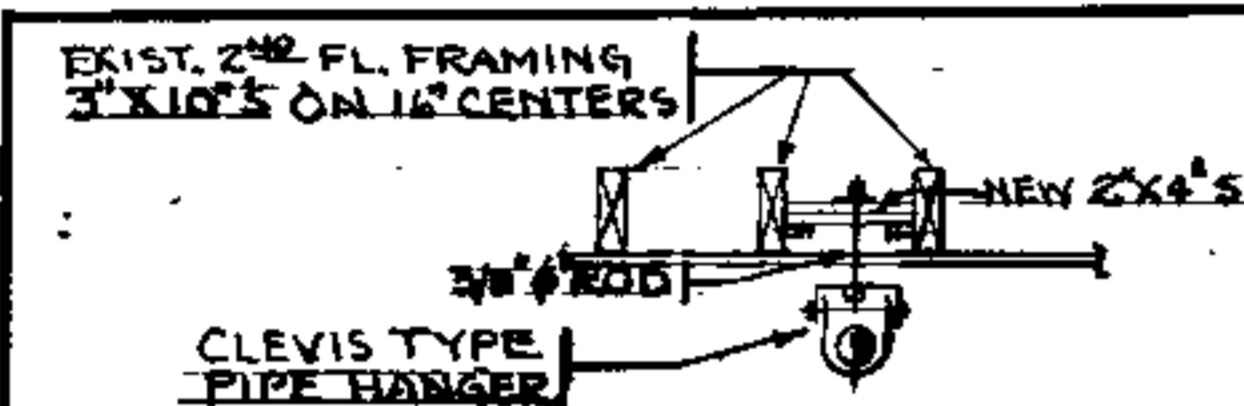

PIPING SUPPORT DETAILS  
NOT TO SCALE

NOTES:

1. DISCONNECT BELOW GRADE WASTE SERVING DS-1 & DS-2 & CAP OUTLET IN 4" WASTE STACK.
2. RUN NEW 4" WASTE FROM DS-1 & DS-2 TO EXIST. 6" WASTE LINE IN BOYS PLAY ROOM.
3. CUT & PATCH WALLS, FLOOR SLAB & CEILING AS REQD.

4. PROVIDE 1" INSULATION ON INTERIOR EXPOSED STORM LINE. COVERING SHALL BE MINERAL FIBER CONFORMING TO FED. SPEC. HM-1-558, FORM D, TYPE III, CLASS 12.

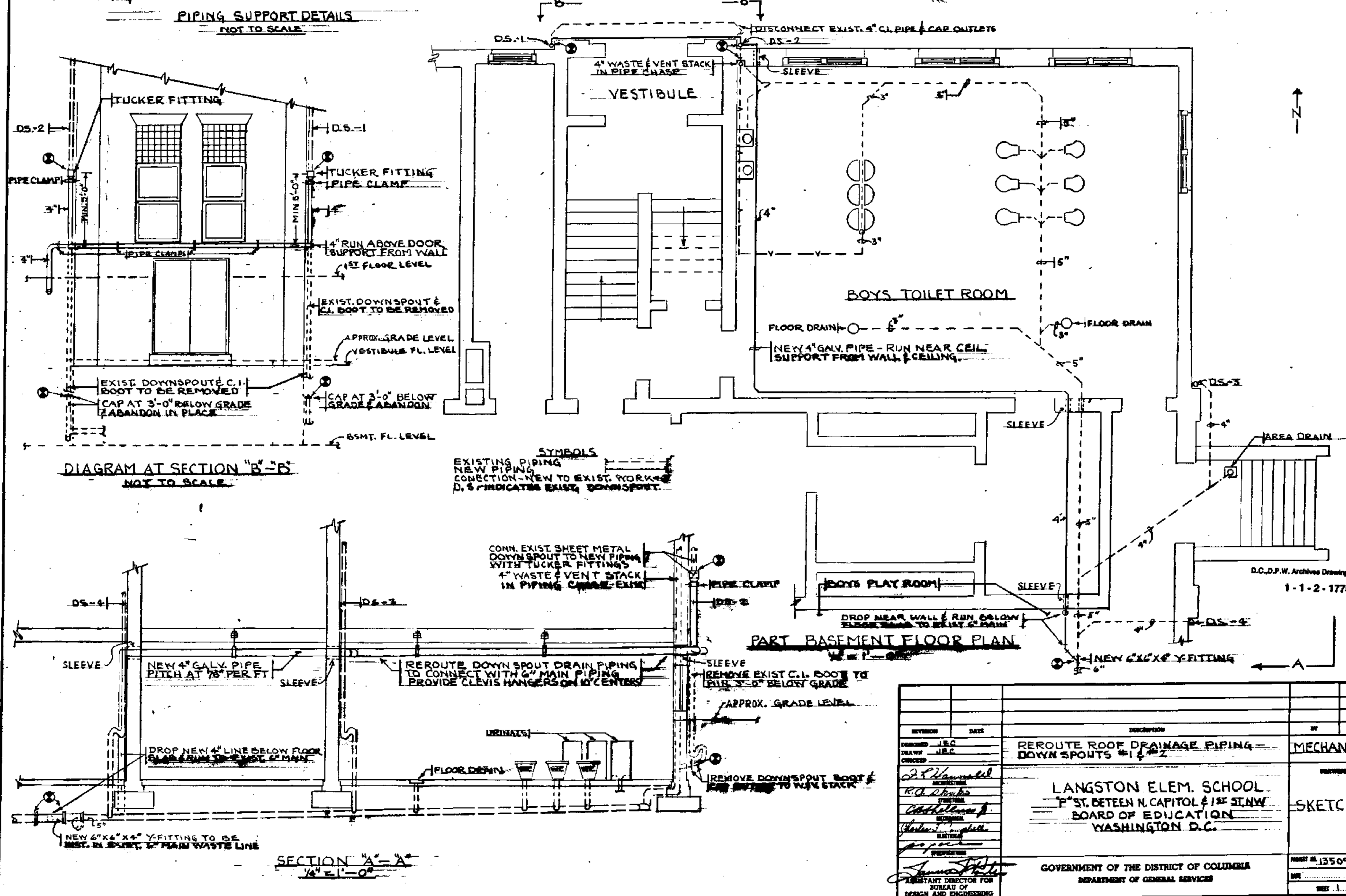

REVISION	DATE	DESCRIPTION	BY	APP.
1		REROUTE ROOF DRAINAGE PIPING - DOWN SPOUTS #1, 2		
LANGSTON ELEM. SCHOOL 1101 ST. CATHERINE N. CAPITOL #1 ST. ST. NW BOARD OF EDUCATION WASHINGTON D.C.			MECHANICAL	
GOVERNMENT OF THE DISTRICT OF COLUMBIA DEPARTMENT OF GENERAL SERVICES			SKETCH #1	
PROJECT NO. 13509-10-72			SHEET 1 OF 1	

22-3.1

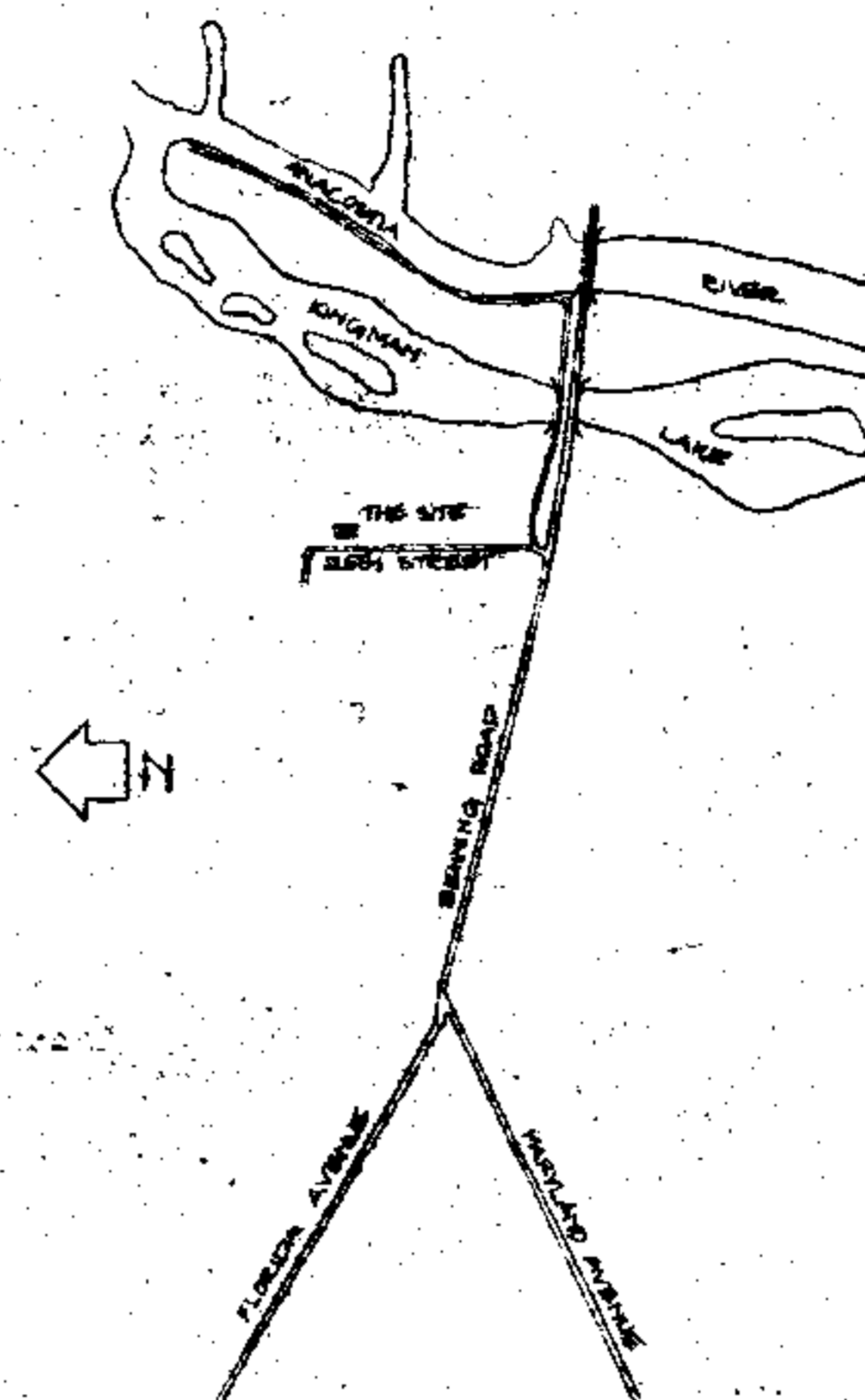

1. EXCAVATE 12" MINIMUM DEEP OVER ENTIRE EARTH AREA WHERE NEW COURTS OCCUR. FILL AND COMPACT AS REQUIRED TO PROVIDE NEW COURT ELEVATIONS AS SHOWN WITH 6" SOILS BASE AND 3" BITUMINOUS PAVING. SEE DETAILS.
2. REMOVE ALL EXISTING PLAYGROUND EQUIPMENT INCLUDING POSTS, PIPES, FOOTINGS, ETC TO 1'-6" BELOW EXISTING GRADE. (SEE NOTE 7)
3. CONTRACTOR SHALL VERIFY ALL DIMENSIONS AND CONDITIONS IN THE FIELD.
4. ALL COURT LINE MARKINGS ARE 2" (WHITE) WIDTH. ALL OUT-OF-BOUNDS AREAS SHALL BE RED, AND IN-BOUNDS AREAS BLACK.
5. BASKETBALL COURTS SHALL SLOPE WITH EVEN GRADIENT AS PER ELEVATIONS SHOWN.
6. ALL EDGES OF NEW BITUMINOUS PAVING SHALL BE PROTECTED WITH COMPACTED FILL. SEE (A-21)
7. REMOVED PLAYGROUND EQUIPMENT (SEE NOTE 2) IS TO BE TURNED OVER TO DEPT. OF RECREATION'S REPRESENTATIVE AT SITE BY THE CONTRACTOR.

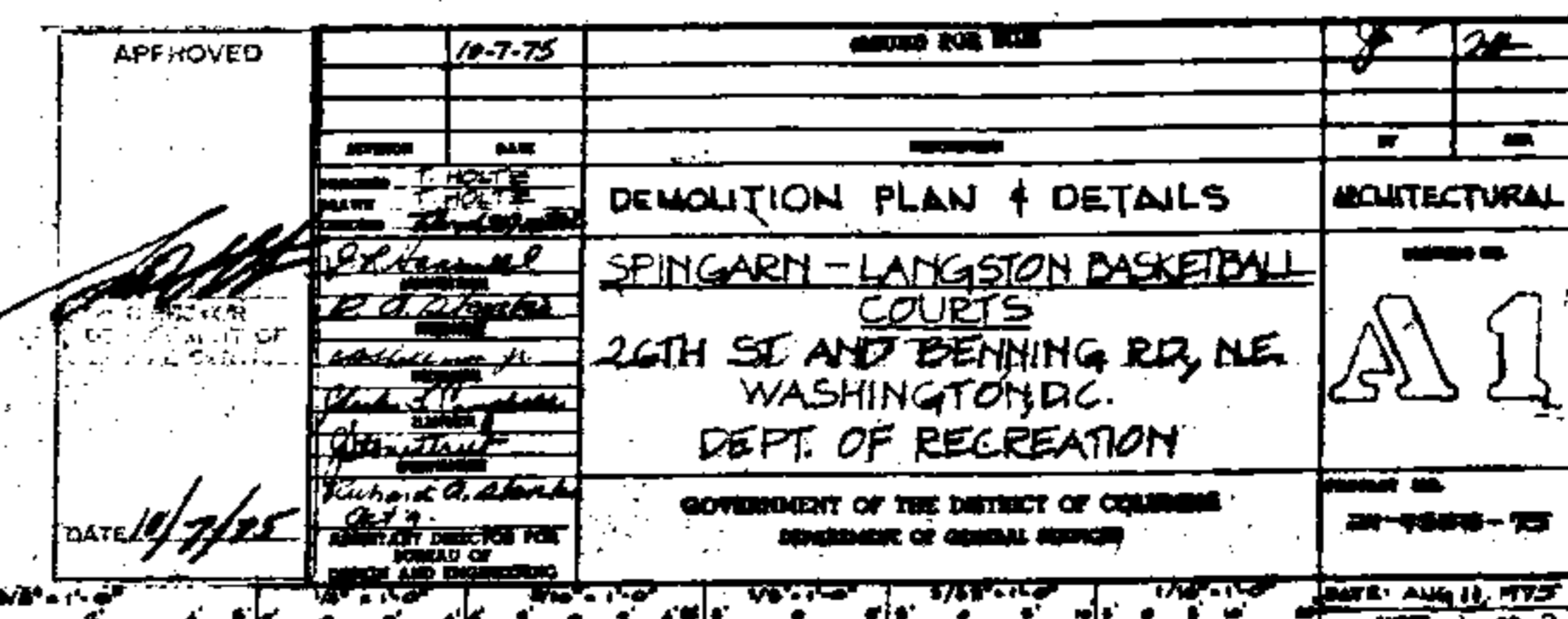

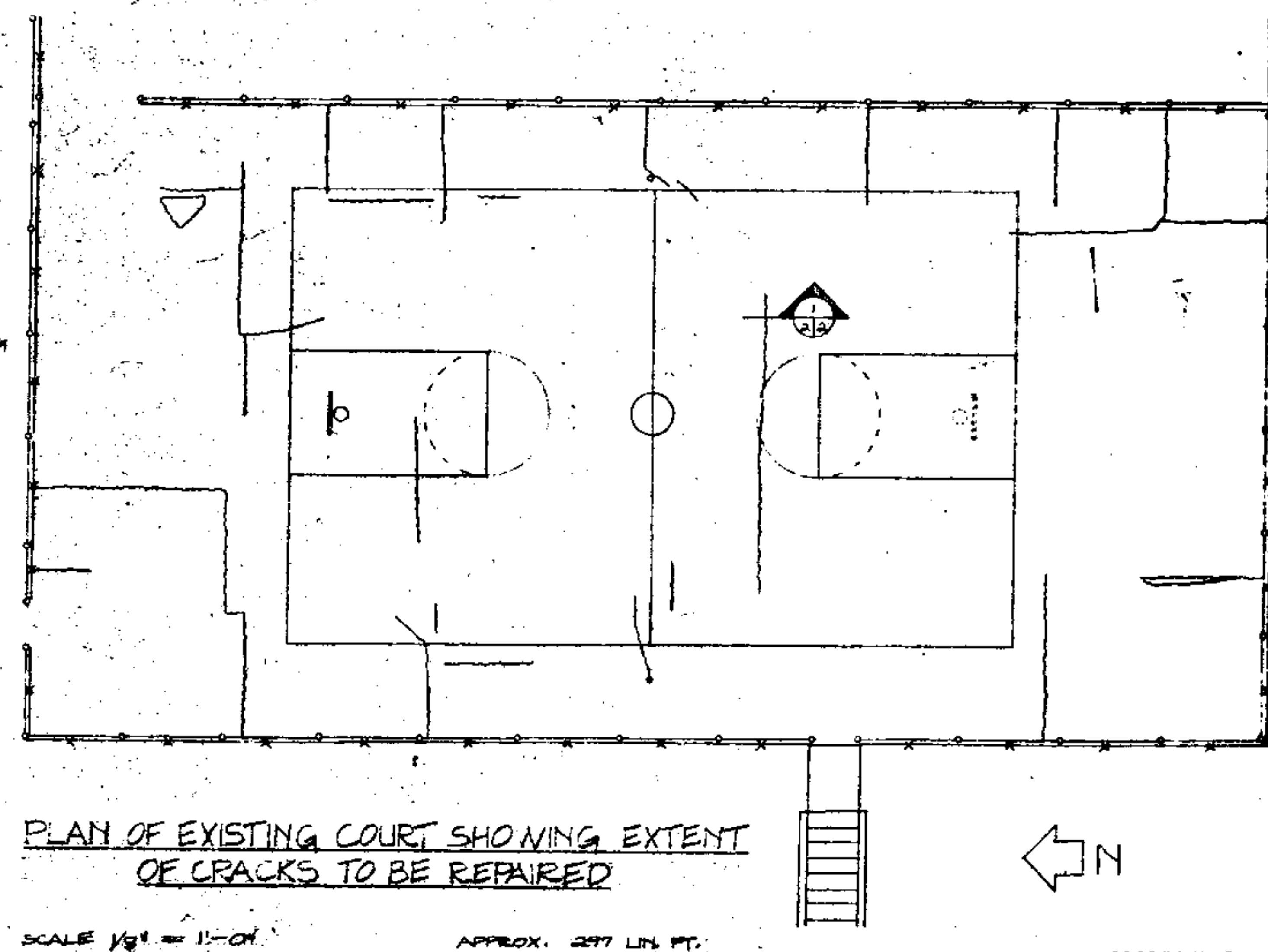

PLAN OF EXISTING COURT SHOWING EXTENT  
OF CRACKS TO BE REPAIRED

SCALE 1/8" = 1'-0"

APPROX. 297 LIN. FT.

D.C., D.P.W. Archives Drawing No.  
1-1-2-1778

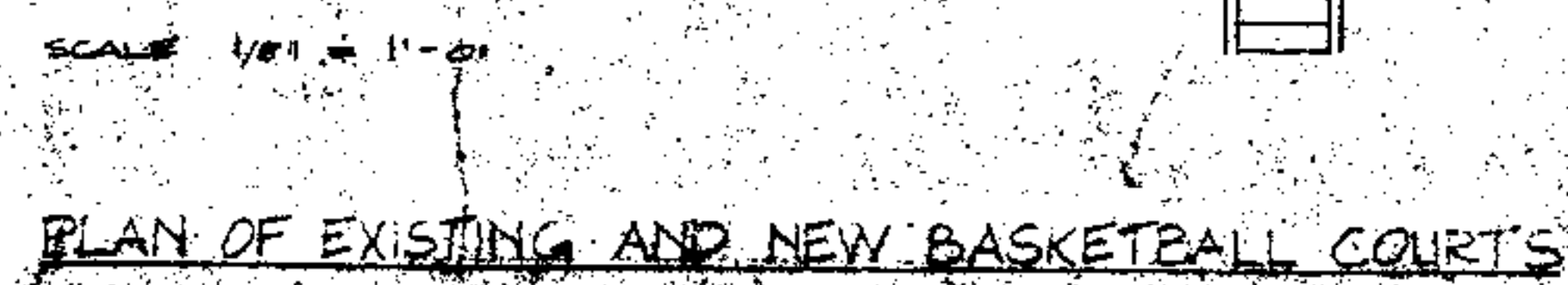

10-7-75		RECEIVED FOR RTR		10	24
REVISION	PAGE	DESCRIPTION		BY	APP
REVISION 1	10-7-75	PLANS & DETAIL			
26TH ST. AND BENNING RD., NE WASHINGTON, D.C. DEPT. OF RECREATION				ARCHITECTURAL DRAWING NO. A2	
GOVERNMENT OF THE DISTRICT OF COLUMBIA DEPARTMENT OF GENERAL SERVICES				PROJECT NO. 24-7504-75	
1/8" = 1'-0" 1/4" = 1'-0" 3/8" = 1'-0" 1/2" = 1'-0" 5/8" = 1'-0" 3/4" = 1'-0" 7/8" = 1'-0" 1" = 1'-0" 1 1/8" = 1'-0" 1 1/4" = 1'-0" 1 1/2" = 1'-0" 1 3/4" = 1'-0" 1 7/8" = 1'-0" 2" = 1'-0" 2 1/8" = 1'-0" 2 1/4" = 1'-0" 2 1/2" = 1'-0" 2 3/4" = 1'-0" 2 7/8" = 1'-0" 3" = 1'-0" 3 1/8" = 1'-0" 3 1/4" = 1'-0" 3 1/2" = 1'-0" 3 3/4" = 1'-0" 3 7/8" = 1'-0" 4" = 1'-0" 4 1/8" = 1'-0" 4 1/4" = 1'-0" 4 1/2" = 1'-0" 4 3/4" = 1'-0" 4 7/8" = 1'-0" 5" = 1'-0" 5 1/8" = 1'-0" 5 1/4" = 1'-0" 5 1/2" = 1'-0" 5 3/4" = 1'-0" 5 7/8" = 1'-0" 6" = 1'-0" 6 1/8" = 1'-0" 6 1/4" = 1'-0" 6 1/2" = 1'-0" 6 3/4" = 1'-0" 6 7/8" = 1'-0" 7" = 1'-0" 7 1/8" = 1'-0" 7 1/4" = 1'-0" 7 1/2" = 1'-0" 7 3/4" = 1'-0" 7 7/8" = 1'-0" 8" = 1'-0" 8 1/8" = 1'-0" 8 1/4" = 1'-0" 8 1/2" = 1'-0" 8 3/4" = 1'-0" 8 7/8" = 1'-0" 9" = 1'-0" 9 1/8" = 1'-0" 9 1/4" = 1'-0" 9 1/2" = 1'-0" 9 3/4" = 1'-0" 9 7/8" = 1'-0" 10" = 1'-0" 10 1/8" = 1'-0" 10 1/4" = 1'-0" 10 1/2" = 1'-0" 10 3/4" = 1'-0" 10 7/8" = 1'-0" 11" = 1'-0" 11 1/8" = 1'-0" 11 1/4" = 1'-0" 11 1/2" = 1'-0" 11 3/4" = 1'-0" 11 7/8" = 1'-0" 12" = 1'-0" 12 1/8" = 1'-0" 12 1/4" = 1'-0" 12 1/2" = 1'-0" 12 3/4" = 1'-0" 12 7/8" = 1'-0" 13" = 1'-0" 13 1/8" = 1'-0" 13 1/4" = 1'-0" 13 1/2" = 1'-0" 13 3/4" = 1'-0" 13 7/8" = 1'-0" 14" = 1'-0" 14 1/8" = 1'-0" 14 1/4" = 1'-0" 14 1/2" = 1'-0" 14 3/4" = 1'-0" 14 7/8" = 1'-0" 15" = 1'-0" 15 1/8" = 1'-0" 15 1/4" = 1'-0" 15 1/2" = 1'-0" 15 3/4" = 1'-0" 15 7/8" = 1'-0" 16" = 1'-0" 16 1/8" = 1'-0" 16 1/4" = 1'-0" 16 1/2" = 1'-0" 16 3/4" = 1'-0" 16 7/8" = 1'-0" 17" = 1'-0" 17 1/8" = 1'-0" 17 1/4" = 1'-0" 17 1/2" = 1'-0" 17 3/4" = 1'-0" 17 7/8" = 1'-0" 18" = 1'-0" 18 1/8" = 1'-0" 18 1/4" = 1'-0" 18 1/2" = 1'-0" 18 3/4" = 1'-0" 18 7/8" = 1'-0" 19" = 1'-0" 19 1/8" = 1'-0" 19 1/4" = 1'-0" 19 1/2" = 1'-0" 19 3/4" = 1'-0" 19 7/8" = 1'-0" 20" = 1'-0" 20 1/8" = 1'-0" 20 1/4" = 1'-0" 20 1/2" = 1'-0" 20 3/4" = 1'-0" 20 7/8" = 1'-0" 21" = 1'-0" 21 1/8" = 1'-0" 21 1/4" = 1'-0" 21 1/2" = 1'-0" 21 3/4" = 1'-0" 21 7/8" = 1'-0" 22" = 1'-0" 22 1/8" = 1'-0" 22 1/4" = 1'-0" 22 1/2" = 1'-0" 22 3/4" = 1'-0" 22 7/8" = 1'-0" 23" = 1'-0" 23 1/8" = 1'-0" 23 1/4" = 1'-0" 23 1/2" = 1'-0" 23 3/4" = 1'-0" 23 7/8" = 1'-0" 24" = 1'-0" 24 1/8" = 1'-0" 24 1/4" = 1'-0" 24 1/2" = 1'-0" 24 3/4" = 1'-0" 24 7/8" = 1'-0" 25" = 1'-0" 25 1/8" = 1'-0" 25 1/4" = 1'-0" 25 1/2" = 1'-0" 25 3/4" = 1'-0" 25 7/8" = 1'-0" 26" = 1'-0" 26 1/8" = 1'-0" 26 1/4" = 1'-0" 26 1/2" = 1'-0" 26 3/4" = 1'-0" 26 7/8" = 1'-0" 27" = 1'-0" 27 1/8" = 1'-0" 27 1/4" = 1'-0" 27 1/2" = 1'-0" 27 3/4" = 1'-0" 27 7/8" = 1'-0" 28" = 1'-0" 28 1/8" = 1'-0" 28 1/4" = 1'-0" 28 1/2" = 1'-0" 28 3/4" = 1'-0" 28 7/8" = 1'-0" 29" = 1'-0" 29 1/8" = 1'-0" 29 1/4" = 1'-0" 29 1/2" = 1'-0" 29 3/4" = 1'-0" 29 7/8" = 1'-0" 30" = 1'-0" 30 1/8" = 1'-0" 30 1/4" = 1'-0" 30 1/2" = 1'-0" 30 3/4" = 1'-0" 30 7/8" = 1'-0" 31" = 1'-0" 31 1/8" = 1'-0" 31 1/4" = 1'-0" 31 1/2" = 1'-0" 31 3/4" = 1'-0" 31 7/8" = 1'-0" 32" = 1'-0" 32 1/8" = 1'-0" 32 1/4" = 1'-0" 32 1/2" = 1'-0" 32 3/4" = 1'-0" 32 7/8" = 1'-0" 33" = 1'-0" 33 1/8" = 1'-0" 33 1/4" = 1'-0" 33 1/2" = 1'-0" 33 3/4" = 1'-0" 33 7/8" = 1'-0" 34" = 1'-0" 34 1/8" = 1'-0" 34 1/4" = 1'-0" 34 1/2" = 1'-0" 34 3/4" = 1'-0" 34 7/8" = 1'-0" 35" = 1'-0" 35 1/8" = 1'-0" 35 1/4" = 1'-0" 35 1/2" = 1'-0" 35 3/4" = 1'-0" 35 7/8" = 1'-0" 36" = 1'-0" 36 1/8" = 1'-0" 36 1/4" = 1'-0" 36 1/2" = 1'-0" 36 3/4" = 1'-0" 36 7/8" = 1'-0" 37" = 1'-0" 37 1/8" = 1'-0" 37 1/4" = 1'-0" 37 1/2" = 1'-0" 37 3/4" = 1'-0" 37 7/8" = 1'-0" 38" = 1'-0" 38 1/8" = 1'-0" 38 1/4" = 1'-0" 38 1/2" = 1'-0" 38 3/4" = 1'-0" 38 7/8" = 1'-0" 39" = 1'-0" 39 1/8" = 1'-0" 39 1/4" = 1'-0" 39 1/2" = 1'-0" 39 3/4" = 1'-0" 39 7/8" = 1'-0" 40" = 1'-0" 40 1/8" = 1'-0" 40 1/4" = 1'-0" 40 1/2" = 1'-0" 40 3/4" = 1'-0" 40 7/8" = 1'-0" 41" = 1'-0" 41 1/8" = 1'-0" 41 1/4" = 1'-0" 41 1/2" = 1'-0" 41 3/4" = 1'-0" 41 7/8" = 1'-0" 42" = 1'-0" 42 1/8" = 1'-0" 42 1/4" = 1'-0" 42 1/2" = 1'-0" 42 3/4" = 1'-0" 42 7/8" = 1'-0" 43" = 1'-0" 43 1/8" = 1'-0" 43 1/4" = 1'-0" 43 1/2" = 1'-0" 43 3/4" = 1'-0" 43 7/8" = 1'-0" 44" = 1'-0" 44 1/8" = 1'-0" 44 1/4" = 1'-0" 44 1/2" = 1'-0" 44 3/4" = 1'-0" 44 7/8" = 1'-0" 45" = 1'-0" 45 1/8" = 1'-0" 45 1/4" = 1'-0" 45 1/2" = 1'-0" 45 3/4" = 1'-0" 45 7/8" = 1'-0" 46" = 1'-0" 46 1/8" = 1'-0" 46 1/4" = 1'-0" 46 1/2" = 1'-0" 46 3/4" = 1'-0" 46 7/8" = 1'-0" 47" = 1'-0" 47 1/8" = 1'-0" 47 1/4" = 1'-0" 47 1/2" = 1'-0" 47 3/4" = 1'-0" 47 7/8" = 1'-0" 48" = 1'-0" 48 1/8" = 1'-0" 48 1/4" = 1'-0" 48 1/2" = 1'-0" 48 3/4" = 1'-0" 48 7/8" = 1'-0" 49" = 1'-0" 49 1/8" = 1'-0" 49 1/4" = 1'-0" 49 1/2" = 1'-0" 49 3/4" = 1'-0" 49 7/8" = 1'-0" 50" = 1'-0" 50 1/8" = 1'-0" 50 1/4" = 1'-0" 50 1/2" = 1'-0" 50 3/4" = 1'-0" 50 7/8" = 1'-0" 51" = 1'-0" 51 1/8" = 1'-0" 51 1/4" = 1'-0" 51 1/2" = 1'-0" 51 3/4" = 1'-0" 51 7/8" = 1'-0" 52" = 1'-0" 52 1/8" = 1'-0" 52 1/4" = 1'-0" 52 1/2" = 1'-0" 52 3/4" = 1'-0" 52 7/8" = 1'-0" 53" = 1'-0" 53 1/8" = 1'-0" 53 1/4" = 1'-0" 53 1/2" = 1'-0" 53 3/4" = 1'-0" 53 7/8" = 1'-0" 54" = 1'-0" 54 1/8" = 1'-0" 54 1/4" = 1'-0" 54 1/2" = 1'-0" 54 3/4" = 1'-0" 54 7/8" = 1'-0" 55" = 1'-0" 55 1/8" = 1'-0" 55 1/4" = 1'-0" 55 1/2" = 1'-0" 55 3/4" = 1'-0" 55 7/8" = 1'-0" 56" = 1'-0" 56 1/8" = 1'-0" 56 1/4" = 1'-0" 56 1/2" = 1'-0" 56 3/4" = 1'-0" 56 7/8" = 1'-0" 57" = 1'-0" 57 1/8" = 1'-0" 57 1/4" = 1'-0" 57 1/2" = 1'-0" 57 3/4" = 1'-0" 57 7/8" = 1'-0" 58" = 1'-0" 58 1/8" = 1'-0" 58 1/4" = 1'-0" 58 1/2" = 1'-0" 58 3/4" = 1'-0" 58 7/8" = 1'-0" 59" = 1'-0" 59 1/8" = 1'-0" 59 1/4" = 1'-0" 59 1/2" = 1'-0" 59 3/4" = 1'-0" 59 7/8" = 1'-0" 60" = 1'-0" 60 1/8" = 1'-0" 60 1/4" = 1'-0" 60 1/2" = 1'-0" 60 3/4" = 1'-0" 60 7/8" = 1'-0" 61" = 1'-0" 61 1/8" = 1'-0" 61 1/4" = 1'-0" 61 1/2" = 1'-0" 61 3/4" = 1'-0" 61 7/8" = 1'-0" 62" = 1'-0" 62 1/8" = 1'-0" 62 1/4" = 1'-0" 62 1/2" = 1'-0" 62 3/4" = 1'-0" 62 7/8" = 1'-0" 63" = 1'-0" 63 1/8" = 1'-0" 63 1/4" = 1'-0" 63 1/2" = 1'-0" 63 3/4" = 1'-0" 63 7/8" = 1'-0" 64" = 1'-0" 64 1/8" = 1'-0" 64 1/4" = 1'-0" 64 1/2" = 1'-0" 64 3/4" = 1'-0" 64 7/8" = 1'-0" 65" = 1'-0" 65 1/8" = 1'-0" 65 1/4" = 1'-0" 65 1/2" = 1'-0" 65 3/4" = 1'-0" 65 7/8" = 1'-0" 66" = 1'-0" 66 1/8" = 1'-0" 66 1/4" = 1'-0" 66 1/2" = 1'-0" 66 3/4" = 1'-0" 66 7/8" = 1'-0" 67" = 1'-0" 67 1/8" = 1'-0" 67 1/4" = 1'-0" 67 1/2" = 1'-0" 67 3/4" = 1'-0" 67 7/8" = 1'-0" 68" = 1'-0" 68 1/8" = 1'-0" 68 1/4" = 1'-0" 68 1/2" = 1'-0" 68 3/4" = 1'-0" 68 7/8" = 1'-0" 69" = 1'-0" 69 1/8" = 1'-0" 69 1/4" = 1'-0" 69 1/2" = 1'-0" 69 3/4" = 1'-0" 69 7/8" = 1'-0" 70" = 1'-0" 70 1/8" = 1'-0" 70 1/4" = 1'-0" 70 1/2" = 1'-0" 70 3/4" = 1'-0" 70 7/8" = 1'-0" 71" = 1'-0" 71 1/8" = 1'-0" 71 1/4" = 1'-0" 71 1/2" = 1'-0" 71 3/4" = 1'-0" 71 7/8" = 1'-0" 72" = 1'-0" 72 1/8" = 1'-0" 72 1/4" = 1'-0" 72 1/2" = 1'-0" 72 3/4" = 1'-0" 72 7/8" = 1'-0" 73" = 1'-0" 73 1/8" = 1'-0" 73 1/4" = 1'-0" 73 1/2" = 1'-0" 73 3/4" = 1'-0" 73 7/8" = 1'-0" 74" = 1'-0" 74 1/8" = 1'-0" 74 1/4" = 1'-0" 74 1/2" = 1'-0" 74 3/4" = 1'-0" 74 7/8" = 1'-0" 75" = 1'-0" 75 1/8" = 1'-0" 75 1/4" = 1'-0" 75 1/2" = 1'-0" 75 3/4" = 1'-0" 75 7/8" = 1'-0" 76" = 1'-0" 76 1/8" = 1'-0" 76 1/4" = 1'-0" 76 1/2" = 1'-0" 76 3/4" = 1'-0" 76 7/8" = 1'-0" 77" = 1'-0" 77 1/8" = 1'-0" 77 1/4" = 1'-0" 77 1/2" = 1'-0" 77 3/4" = 1'-0" 77 7/8" = 1'-0" 78" = 1'-0" 78 1/8" = 1'-0" 78 1/4" = 1'-0" 78 1/2" = 1'-0" 78 3/4" = 1'-0" 78 7/8" = 1'-0" 79" = 1'-0" 79 1/8" = 1'-0" 79 1/4" = 1'-0" 79 1/2" = 1'-0" 79 3/4" = 1'-0" 79 7/8" = 1'-0" 80" = 1'-0" 80 1/8" = 1'-0" 80 1/4" = 1'-0" 80 1/2" = 1'-0" 80 3/4" = 1'-0" 80 7/8" = 1'-0" 81" = 1'-0" 81 1/8" = 1'-0" 81 1/4" = 1'-0" 81 1/2" = 1'-0" 81 3/4" = 1'-0" 81 7/8" = 1'-0" 82" = 1'-0" 82 1/8" = 1'-0" 82 1/4" = 1'-0" 82 1/2" = 1'-0" 82 3/4" = 1'-0" 82 7/8" = 1'-0" 83" = 1'-0" 83 1/8" = 1'-0" 83 1/4" = 1'-0" 83 1/2" = 1'-0" 83 3/4" = 1'-0" 83 7/8" = 1'-0" 84" = 1'-0" 84 1/8" = 1'-0" 84 1/4" = 1'-0" 84 1/2" = 1'-0" 84 3/4" = 1'-0" 84 7/8" = 1'-0" 85" = 1'-0" 85 1/8" = 1'-0" 85 1/4" = 1'-0" 85 1/2" = 1'-0" 85 3/4" = 1'-0" 85 7/8" = 1'-0" 86" = 1'-0" 86 1/8" = 1'-0" 86 1/4" = 1'-0" 86 1/2" = 1'-0" 86 3/4" = 1'-0" 86 7/8" = 1'-0" 87" = 1'-0" 87 1/8" = 1'-0" 87 1/4" = 1'-0" 87 1/2" = 1'-0" 87 3/4" = 1'-0" 87 7/8" = 1'-0" 88" = 1'-0" 88 1/8" = 1'-0" 88 1/4" = 1'-0" 88 1/2" = 1'-0" 88 3/4" = 1'-0" 88 7/8" = 1'-0" 89" = 1'-0" 89 1/8" = 1'-0" 89 1/4" = 1'-0" 89 1/2" = 1'-0" 89 3/4" = 1'-0" 89 7/8" = 1'-0" 90" = 1'-0" 90 1/8" = 1'-0" 90 1/4" = 1'-0" 90 1/2" = 1'-0" 90 3/4" = 1'-0" 90 7/8" = 1'-0" 91" = 1'-0" 91 1/8" = 1'-0" 91 1/4" = 1'-0" 91 1/2" = 1'-0" 91 3/4" = 1'-0" 91 7/8" = 1'-0" 92" = 1'-0" 92 1/8" = 1'-0" 92 1/4" = 1'-0" 92 1/2" = 1'-0" 92 3/4" = 1'-0" 92 7/8" = 1'-0" 93" = 1'-0" 93 1/8" = 1'-0" 93 1/4" = 1'-0" 93 1/2" = 1'-0" 93 3/4" = 1'-0" 93 7/8" = 1'-0" 94" = 1'-0" 94 1/8" = 1'-0" 94 1/4" = 1'-0" 94 1/2" = 1'-0" 94 3/4" = 1'-0" 94 7/8" = 1'-0" 95" = 1'-0" 95 1/8" = 1'-0" 95 1/4" = 1'-0" 95 1/2" = 1'-0" 95 3/4" = 1'-0" 95 7/8" = 1'-0" 96" = 1'-0" 96 1/8" = 1'-0" 96 1/4" = 1'-0" 96 1/2" = 1'-0" 96 3/4" = 1'-0" 96 7/8" = 1'-0" 97" = 1'-0" 97 1/8" = 1'-0" 97 1/4" = 1'-0" 97 1/2" = 1'-0" 97 3/4" = 1'-0" 97 7/8" = 1'-0" 98" = 1'-0" 98 1/8" = 1'-0" 98 1/4" = 1'-0" 98 1/2" = 1'-0" 98 3/4" = 1'-0" 98 7/8" = 1'-0" 99" = 1'-0" 99 1/8" = 1'-0" 99 1/4" = 1'-0" 99 1/2" = 1'-0" 99 3/4" = 1'-0" 99 7/8" = 1'-0" 100" = 1'-0" 100 1/8" = 1'-0" 100 1/4" = 1'-0" 100 1/2" = 1'-0" 100 3/4" = 1'-0" 100 7/8" = 1'-0"				DATE: JANUARY 1975 SHEET 3 OF 2	

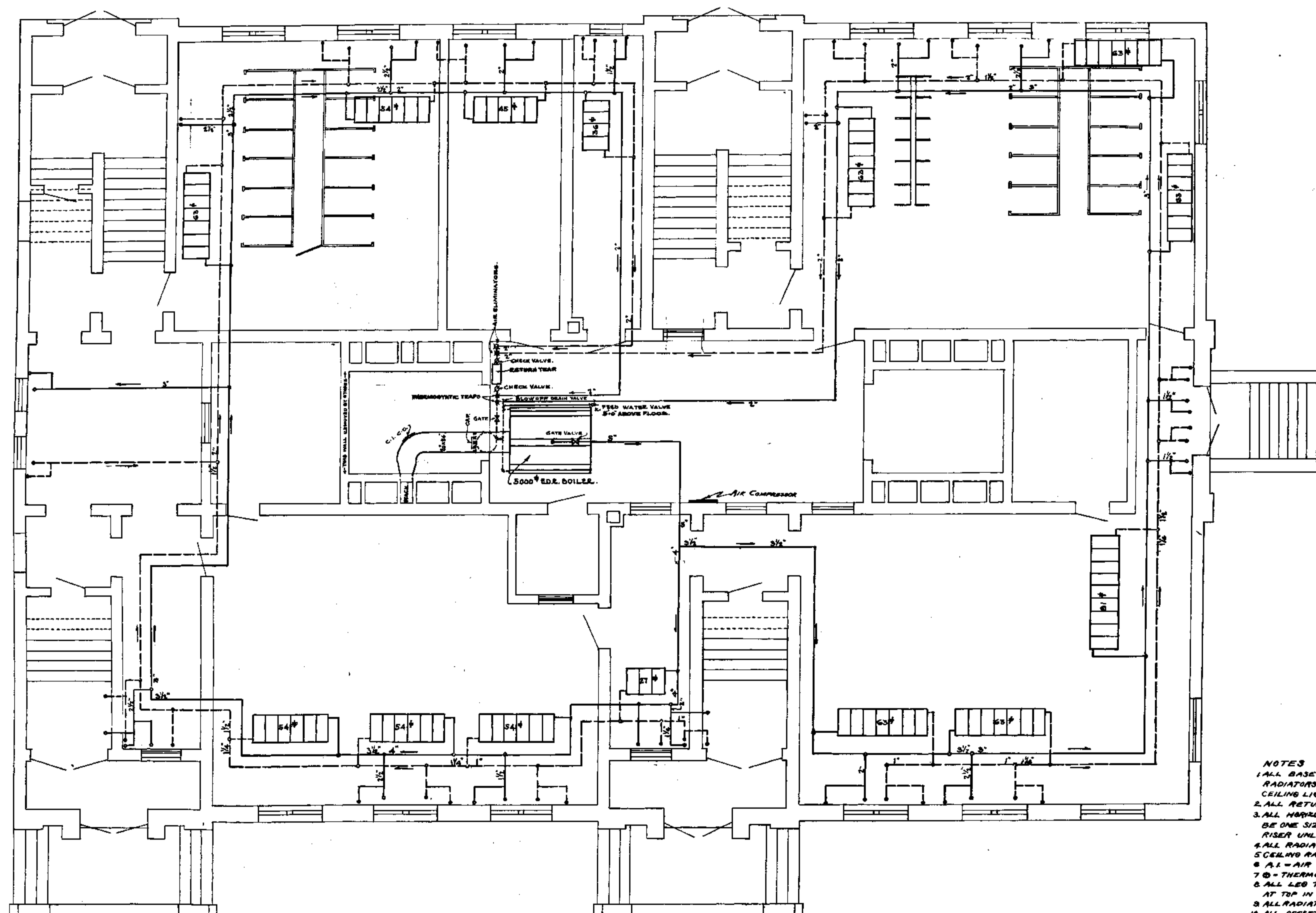

BASEMENT PLAN  
SCALE 1/4" = 1'-0"

- NOTES
1. ALL BASEMENT RADIATORS TO BE CEILING TYPE RADIATORS 3/4" SECTION HUNG 18" AS TO HANG.
  2. CEILING LIGHTS.
  3. ALL RETURN RISERS TO BE 1/2" UNLESS OTHERWISE NOTED.
  4. ALL HORIZONTAL BRANCHES TO RADIATOR OR RISERS TO BE ONE SIZE LARGER THAN THE VERTICAL STUD OR RISER UNLESS OTHERWISE NOTED.
  5. ALL RADIATORS TO BE 67-35" UNLESS OTHERWISE NOTED.
  6. CEILING RADIATORS TO BE HUNG BY TRANSVERSE HANGERS.
  7. A.I. = AIR INTAKE.
  8. T = THERMOSTAT.
  9. ALL LEO TYPE RADIATORS TO BE ANCHORED TO WALL AT TOP IN AN APPROVED MANNER.
  10. ALL RADIATORS SUPPORTED ON WALLS TO BE LEO TYPE.
  11. ALL OFFSETS TO RADIATORS TO BE MADE IN FLOOR CONSTRUCTION AND NOT ABOVE FLOOR.

RADIATOR VALVE SIZES		
SO. FT. RING	VALVE	TRAPS
1 1/2" & 2"	3"	2"
2 1/2" & 3"	4"	3"
3 1/2" & 4"	5"	4"
4 1/2" & 5"	6"	5"

D.C. D.P. W. Architects Drawing No.  
1-1-2-1778

APPROVED BY THE COMMISSIONERS OF THE DISTRICT OF COLUMBIA SITTING AS A BOARD <i>[Signature]</i> SECRETARY	REVISIONS	WORK RECORD	BUILDING <b>LANGSTON SCHOOL</b> LOCATION <b>P ST BET N CAP &amp; 1<sup>ST</sup> STS. NW.</b> OFFICE OF MUNICIPAL ARCHITECT-WASHINGTON, D. C. CHIEF OF ARCHITECTURAL DIVISION <i>[Signature]</i> CHIEF OF STRUCTURAL DIVISION <i>[Signature]</i> CHIEF OF MECHANICAL DIVISION <i>[Signature]</i> MUNICIPAL ARCHITECT <i>[Signature]</i>	FILE NO. DRAWG. NO. <b>1/D</b>
		DESIGNED BY <i>[Signature]</i>		
		CHECKED BY <i>[Signature]</i>		
		DATE <b>7-10-35</b>		
		SHEET <b>10 of 12</b>		

RETURN TRACINGS TO PLAN FILES **22-31**

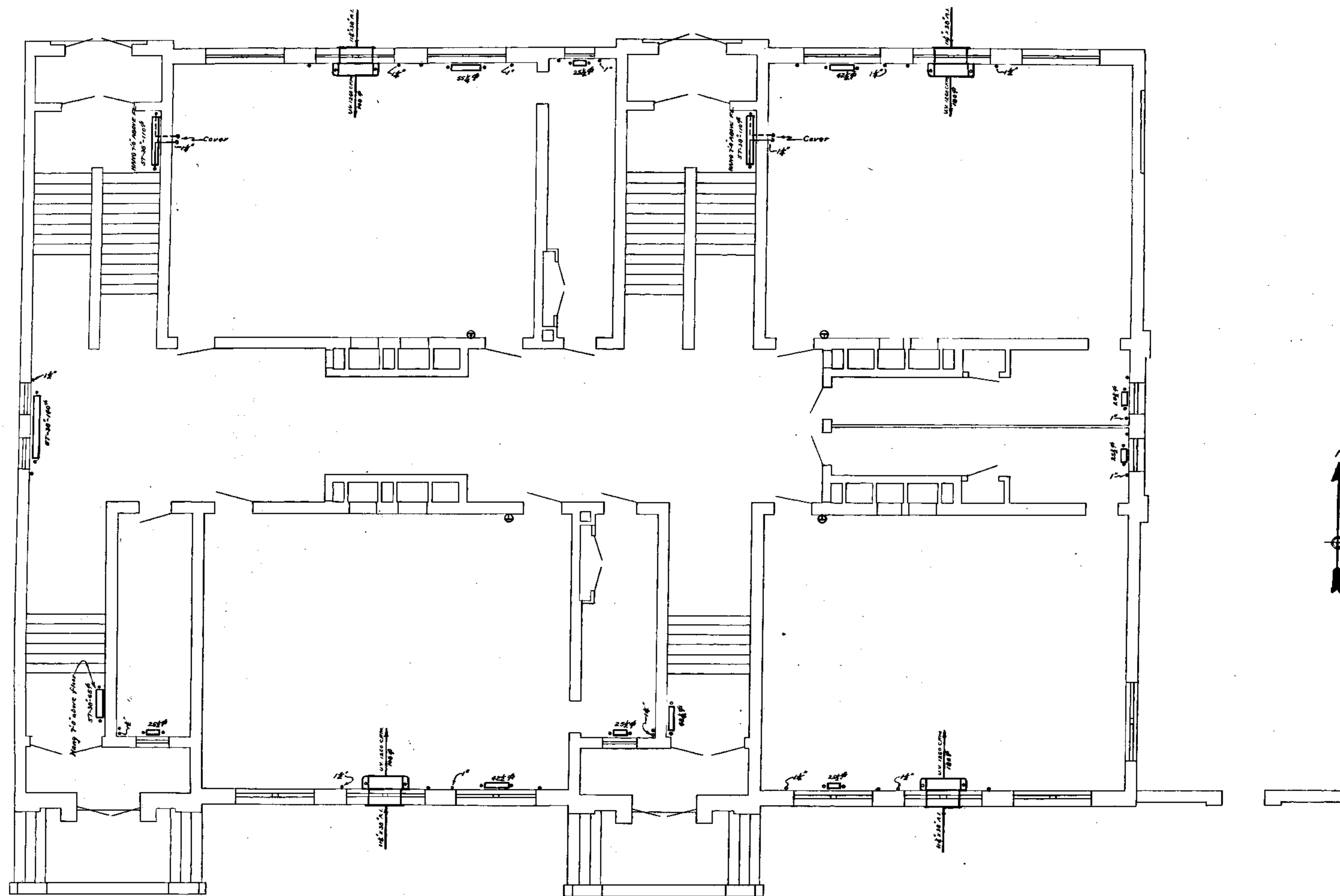

FIRST FLOOR PLAN  
SCALE 1/4" = 1'-0"

D.C.D.P.W. Architect Drawing No.  
1-1-2-1780

APPROVED BY THE COMMISSIONERS OF THE DISTRICT OF COLUMBIA SITTING AS A BOARD JULY 28-1938 <i>Emile R. Perry</i>	REVISIONS	WORK RECORD	BUILDING <u>LANGSTON SCHOOL</u>	FILE NO.
		DRAWN BY <u>EMC</u>	LOCATION <u>P ST. BET. N. CAP &amp; 17<sup>TH</sup> STS NW</u>	
		DESIGNED BY <u>Garrett</u>	OFFICE OF MUNICIPAL ARCHITECT-WASHINGTON, D. C.	DRAWG. NO.
		DATE <u>7/15/38</u>	CHEF OF ARCHITECTURAL DIVISION <u>W. C. Smith</u>	<u>2</u> <u>D</u>
		SHEET	CHEF OF STRUCTURAL DIVISION <u>W. C. Smith</u>	
		11 of 12	CHEF OF MECHANICAL DIVISION <u>W. C. Smith</u>	
			MUNICIPAL ARCHITECT <u>John S. Smith</u>	

RETURN TRACINGS TO PLAN FILES 22-31

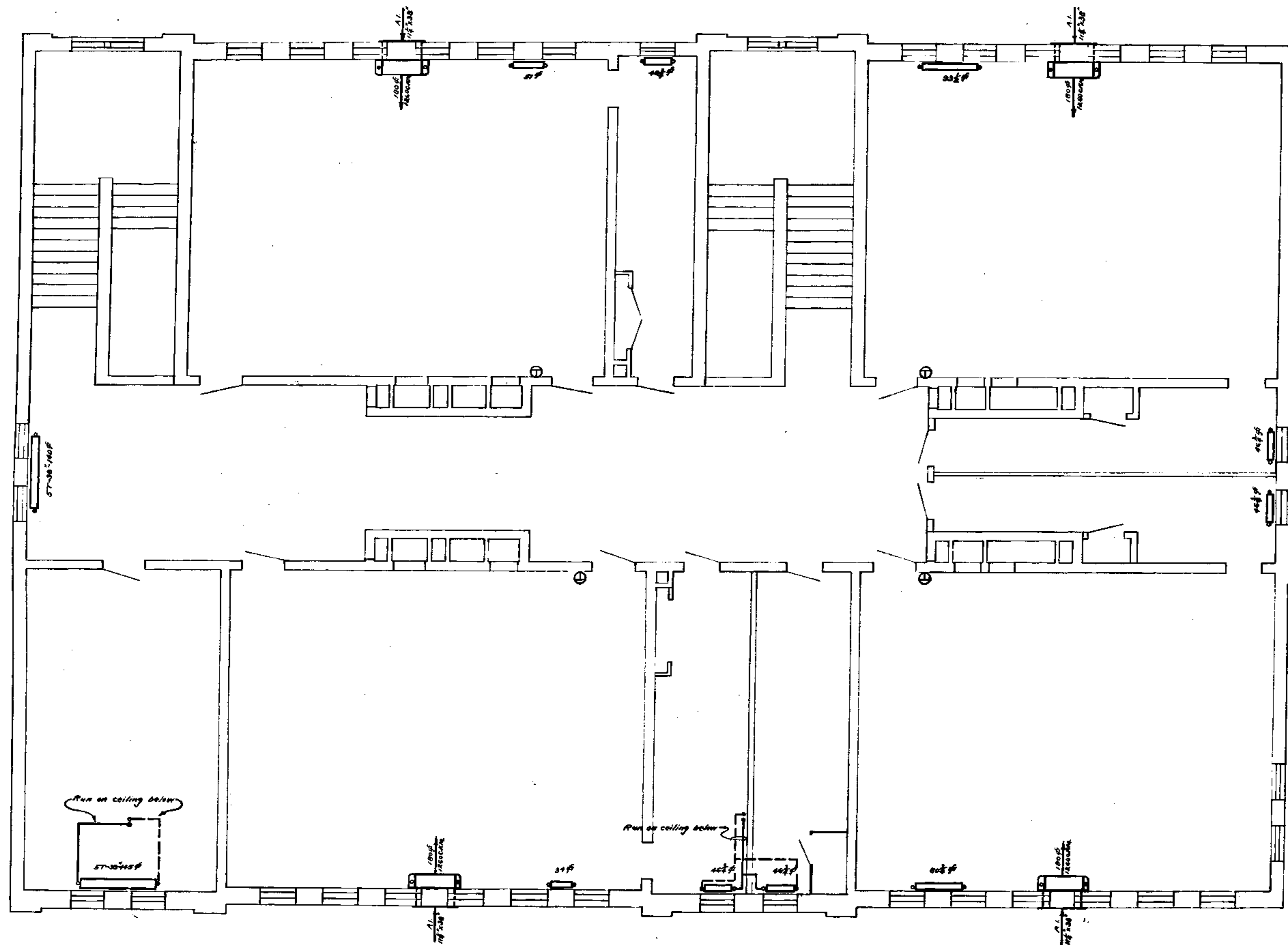

SECOND FLOOR PLAN  
SCALE 1/8" = 1'-0"

D.C.D.P.W. Architects Drawing No.  
1-1-2-1781

APPROVED BY THE COM. MISSIONERS OF THE DISTRICT OF COLUMBIA SITTING AS A BOARD July 23, 1935  <i>[Signature]</i>	REVISIONS	WORK RECORD	BUILDING		FILE NO.
		DESIGNED BY <i>W.H.T.</i>	LANGSTON SCHOOL		
		TRACED BY <i>H.A.S.</i>	LOCATION P ST. BET. NCAR & 1 <sup>ST</sup> ST. NW		
		CHECKED BY <i>C.S.D.</i>	OFFICE OF MUNICIPAL ARCHITECT - WASHINGTON, D. C.		
		DATE 7-15-35			
		SHEET	CHEF OF ARCHITECTURAL DIVISION <i>[Signature]</i>	DATE 7-15-35	
			CHEF OF STRUCTURAL DIVISION <i>[Signature]</i>	DATE 7-15-35	
			CHEF OF MECHANICAL DIVISION <i>[Signature]</i>	DATE 7-15-35	
		18 of 18	MUNICIPAL ARCHITECT <i>[Signature]</i>	DATE 7-15-35	

RETURN TRACINGS TO PLAN FILES 22-3.1

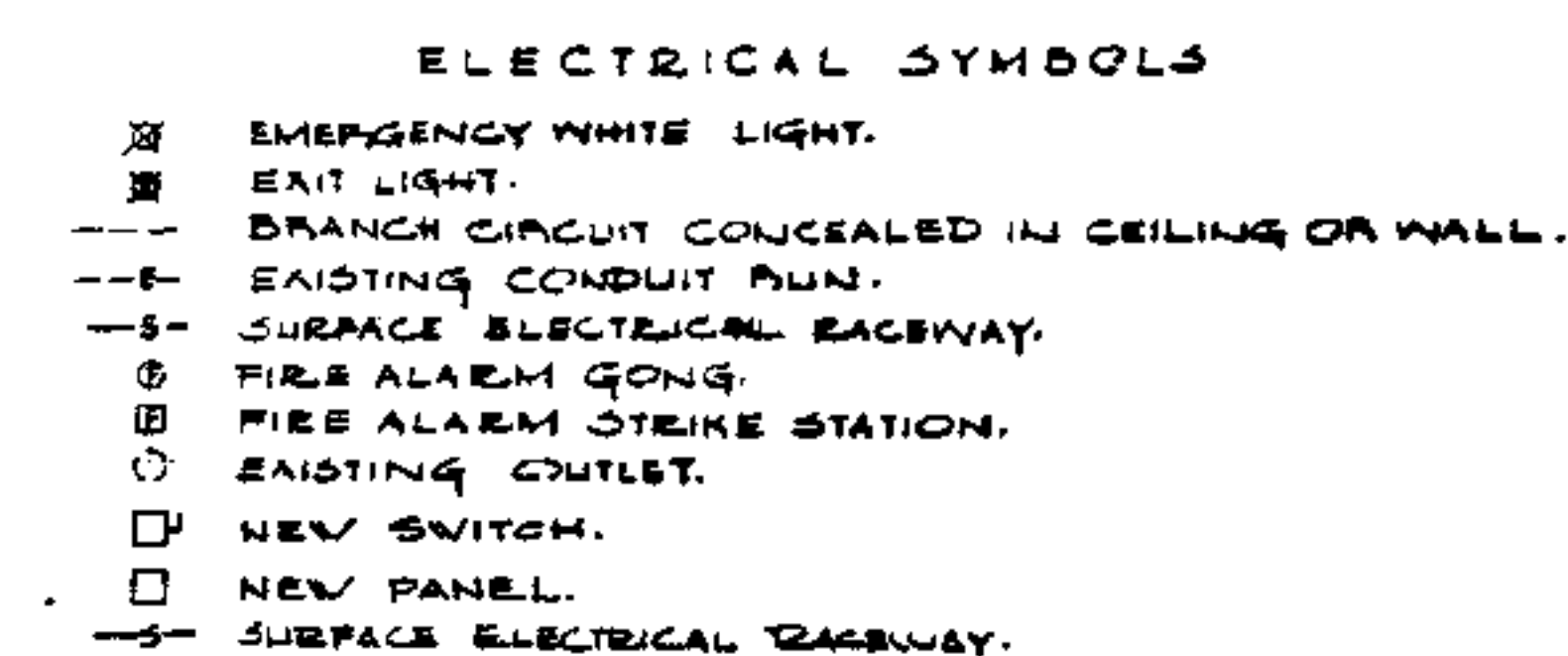
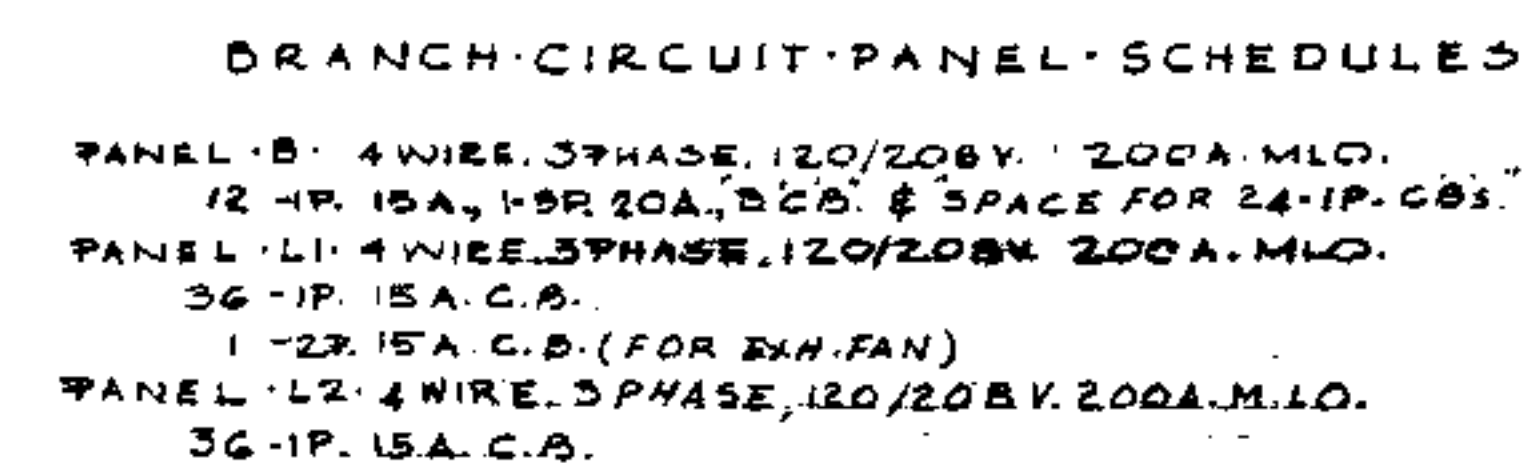

TOTAL CONNECTED LOAD = 4254.

NOTE: EXISTING P.A. SYSTEM TO REMAIN  
IN OPERATION UNTIL NEW SYSTEM IS  
COMPLETE.

D.C., D.P.W. Archives Depositing No.  
1-1-2-1702

BASEMENT PLAN  
SCALE 1/4" = 1'-0"

REVISION		DATE		DESCRIPTION				BY	APP.
<h2>PROJECT DRAWINGS</h2>									
DESIGNED		<h3>BASEMENT PLAN ELECTRICAL</h3> <h3>LANGSTON ELEM. SCHOOL</h3> <p>P. ST., SECT. N. CAPITOL &amp; 1ST ST., N.W.</p> <h3>BOARD OF EDUCATION</h3> <h3>LANIER &amp; ASSOCIATES</h3> <p>WASHINGTON, D.C.</p>						DRAWING NO.	
DRAWN								E-1	
CHECKED									
CONSULTING ENGINEER		THIS PROPOSED WORK IS DONE IN ACCORDANCE WITH ALL OUTGOING OF COLUMBIA APPLICABLE CODES AND REGULATIONS.						PROJECT NO.	
DATE 2-7-58								CET. 4-10-58	
CHIEF OF OFFICE OF DESIGN AND ENGINEERING, D.C.		GOVERNMENT OF THE DISTRICT OF COLUMBIA						DEPARTMENT OF BUILDINGS AND GROUND	
DATE 2-7-58		DATE 2-7-58						SHEET 14 OF 15	

### RETURN TRACINGS TO PLAN FILES

22-3.1 ANNAL

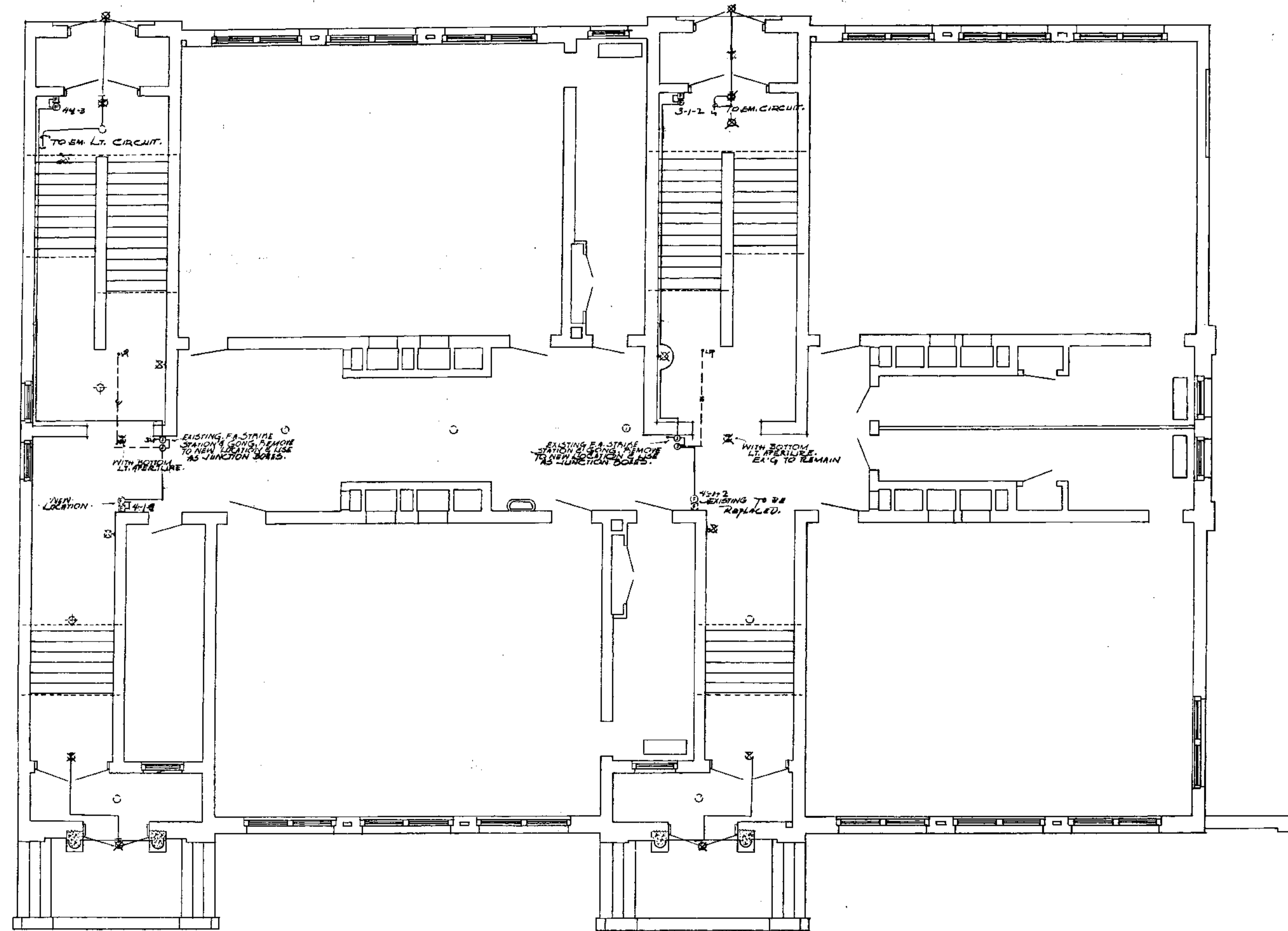

FIRST FLOOR PLAN  
SCALE 1/4" = 1'-0"

D.C.D.P.W. Archives Drawing No.  
1-1-2-1783

REVISION		DATE	DESCRIPTION	BY	APP.
PROJECT DRAWINGS					
FIRST FLOOR PLAN ELECTRICAL					
LANGSTON ELEM. SCHOOL					
P. ST., DET. H. CAPITOL & 1ST. ST. N.W. WASH. D.C.					
BOARD OF EDUCATION					
LANIER & ASSOCIATES					
WASHINGTON, D.C.					
GOVERNMENT OF THE DISTRICT OF COLUMBIA					
DEPARTMENT OF BUILDINGS AND GROUNDS					
CONSULTING ENGINEER		DATE 2-2-54		PROJECT NO. 687.4-19-60	
CHIEF OF OFFICE OF DESIGN AND ENGINEERING, D.C.		DATE 2-2-54		SHEET 2 OF 2	
RETURN TRACINGS TO PLAN FILE					

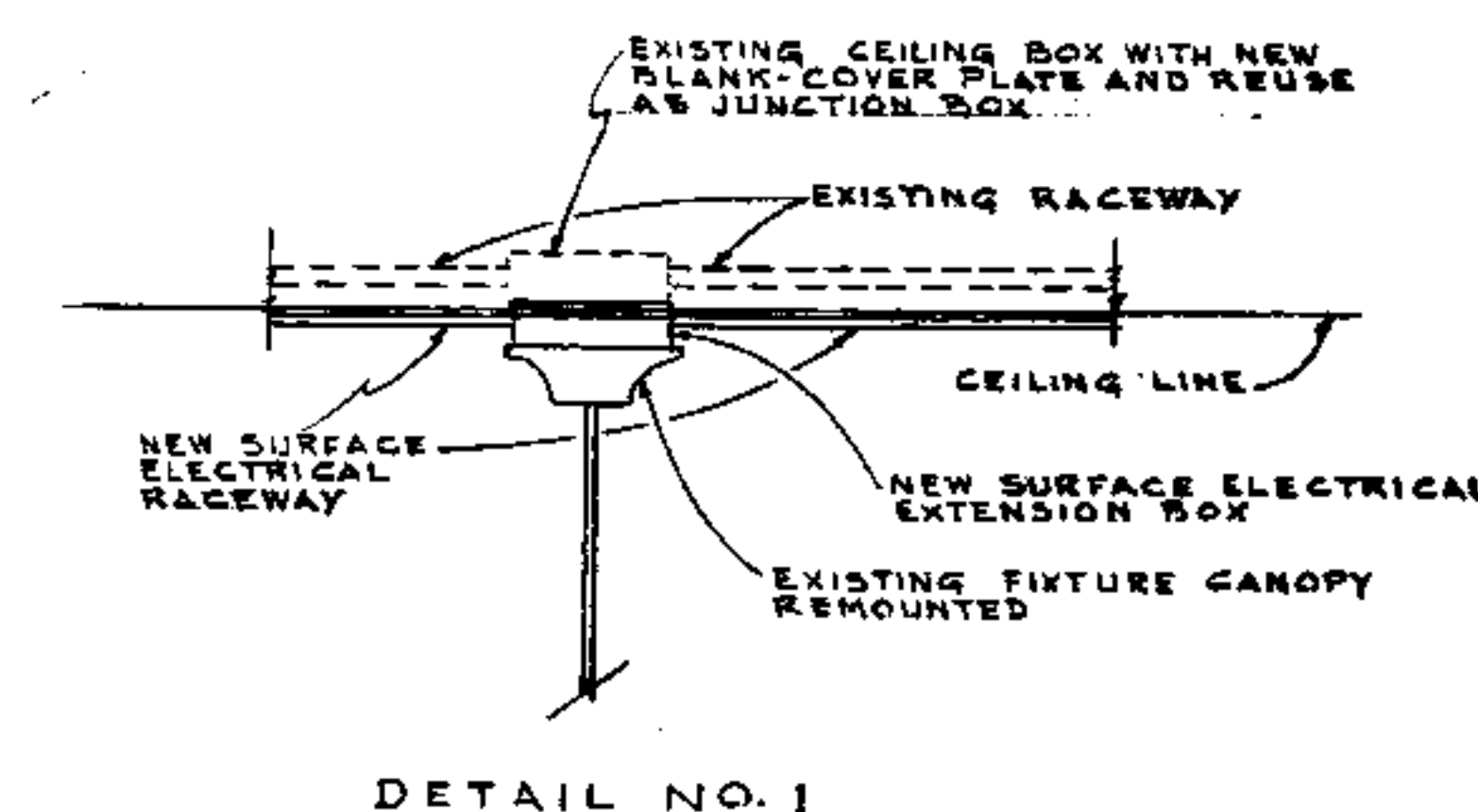
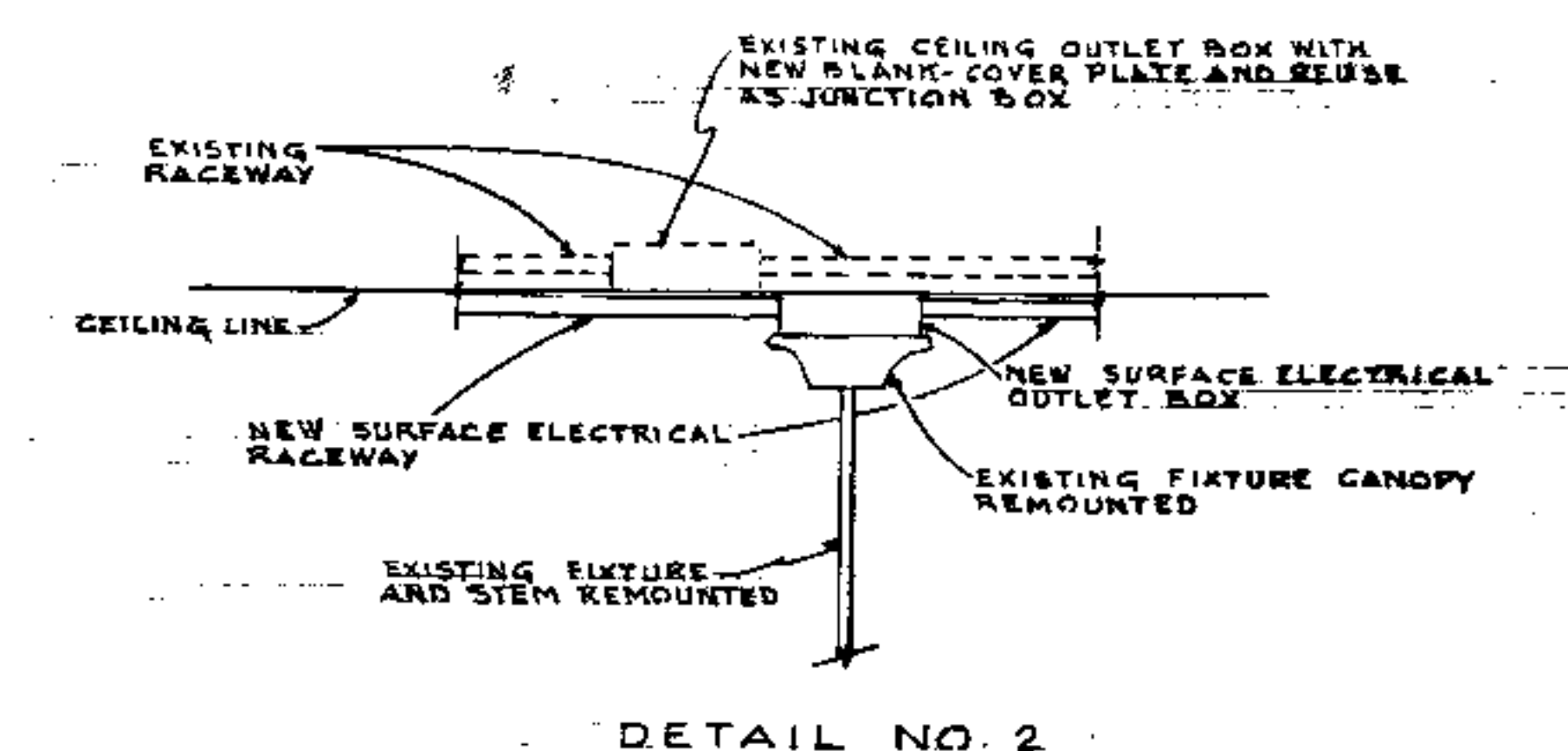
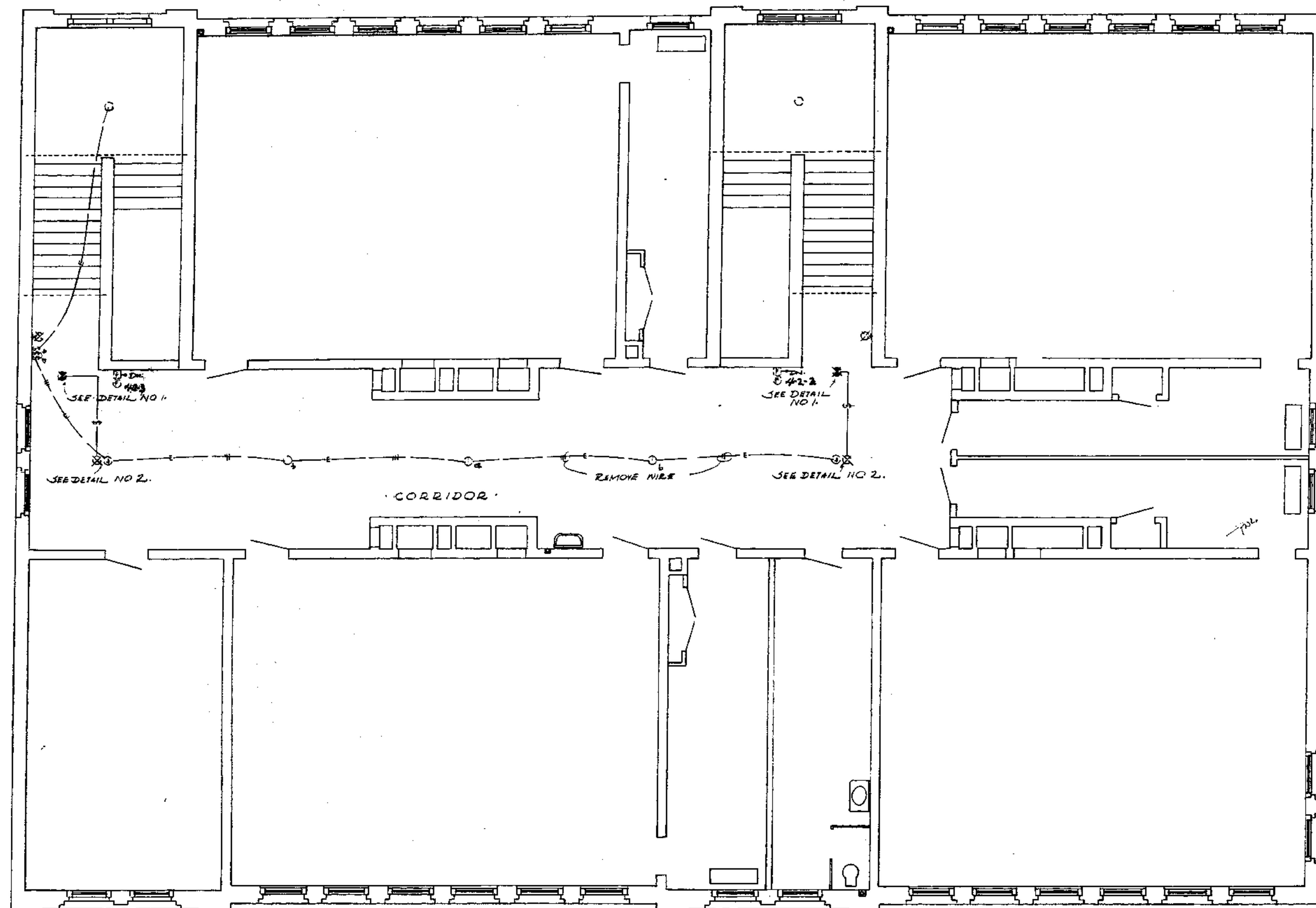

D.C. B.N. Architect Drawing No.  
1-1-2-1784

REVISION		DATE	DESCRIPTION	BY	APP.
PROJECT DRAWINGS					
SECOND FLOOR PLAN ELECTRICAL					
LANGSTON ELEM. SCHOOL					
P. ST., DET. N., CAPITOL & 1ST ST. N.W. WASH. D.C.					
BOARD OF EDUCATION					
LANIER & ASSOCIATES					
WASHINGTON, D.C.					
GOVERNMENT OF THE DISTRICT OF COLUMBIA					
DEPARTMENT OF BUILDINGS AND GROUND					
CONSULTING ENGINEER		DESIGNED		DRAWING NO.	
DATE 2/1/60		DRAWN		E-3	
CHIEF OF OFFICE OF DESIGN AND ENGINEERING, D.C.		CHECKED		PROJECT NO.	
DATE 2/1/60		DATE 2/1/60		CST. 4-10-60	
RETURN TO ARCHITECT		RETURN TO ARCHITECT		SHEET 15 OF 15	

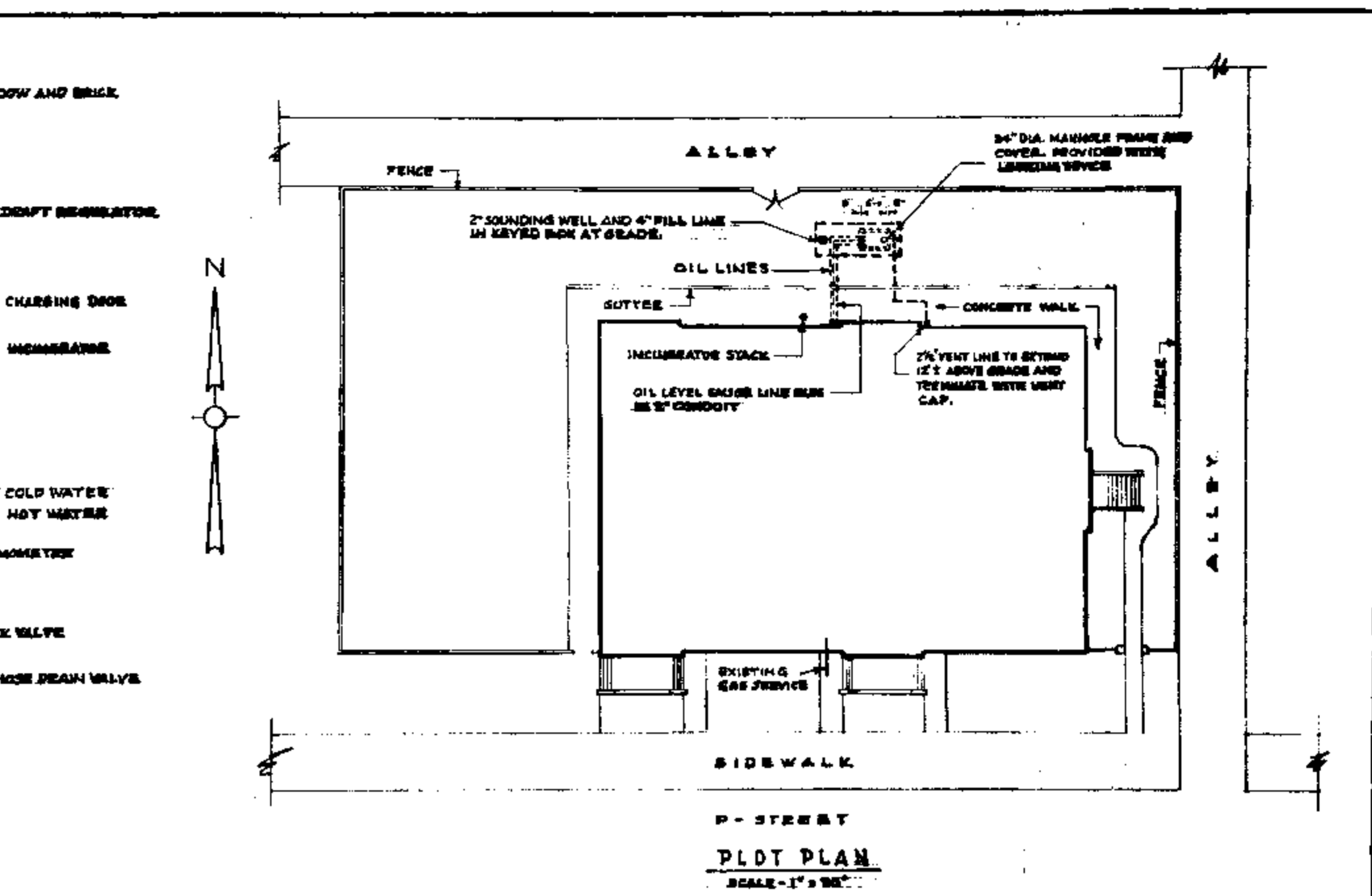
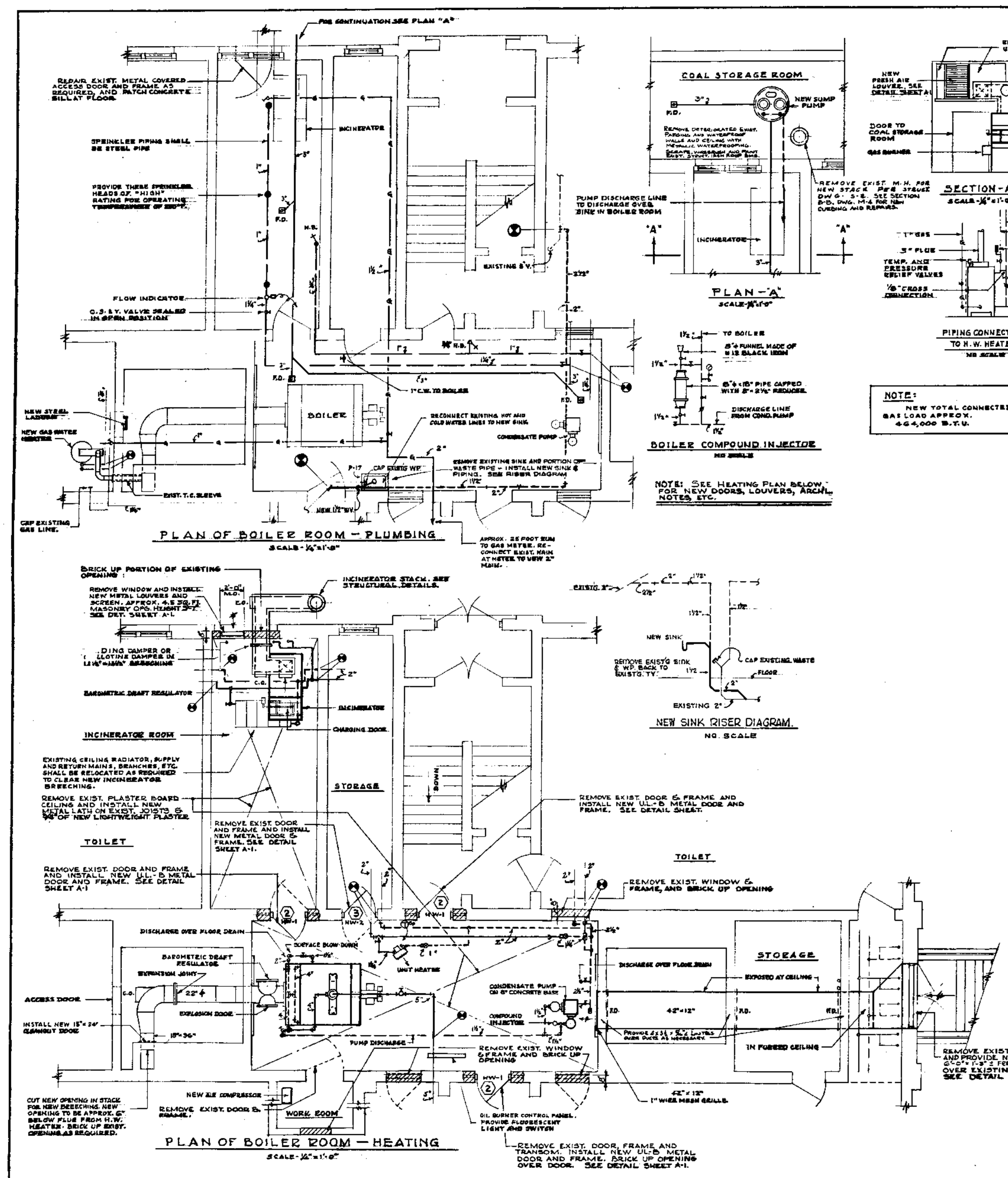

**EQUIPMENT SCHEDULE**

ITEM	DESCRIPTION	QTY	UNIT
1	STEEL TYPE STEAM BOILER ARRANGED FOR OIL FIRING. BOILER CAPACITY 35.8 HP. BASED ON 100,000 BTU OF HEATING SURFACE PER A.P.A.	1	BOILER
2	BURNER TO OPERATE AT 15% OF BOILER RATING WHEN USING NO. 2 FUEL OIL.	1	OIL BURNER
3	CAPACITY 5000 GALLONS. SIZE 24" X 17'-0" X 2"	1	OIL STORAGE TANK
4	10,000 G.P. FT. S.D.E. - 1750 R.P.M. 15" G.P.M. CAPACITY - EACH. 20" LBS. DISCHARGE PRESSURE.	2	DUPLEX CONDENSATE PUMP
5	CAPACITY 100 LBS./HR. 50% WET AND 50% DRY. 300,000 B.T.U./HR. BURNING.	1	GAS FIRED INCINERATOR
6	CAPACITY 20 G.P.M. EACH. PUMP HEAD 17 FEET. OIL BASIN 36" X 48" X 24" DEEP. PROVIDE EASTERN COVER.	2	DUPLEX SUMP PUMP
7	CAPACITY 8.4 GAL. RESERVE FOR HOUR. 97 GALLON STORAGE. 100° F. WET - 40° TO 140° 3" FLUE. 100,000 B.T.U./HR. INPUT.	1	GAS HOT WATER HEATER
8	280 SQ. FT. S.D.E. 100 C.F.M. 60° E.A.T. 2" STEAM.	1	UNIT HEATER

- NOTES:**
- THE FOLLOWING EXISTING EQUIPMENT SHALL BE REMOVED:
  - ONE CAST IRON COAL FIRED BOILER, INCINERATOR, STEAM AND RETURN HEADERS, ACCESSORIES AND MISCELLANEOUS PIPING.
  - MAIN RETURN TRAP, ACCESSORIES AND MISCELLANEOUS PIPING.
  - GAS FIRED HOT WATER HEATER, BREECHING AND PIPING.
  - ENGINEERS SINK AND PIPING.
  - ALL ABANDONED PIPING SHALL BE REMOVED BACK TO MAINS AND OUTLETS PLUGGED.
- PROVIDE CHECK VALVE AND GATE VALVE IN DISCHARGE LINE FROM EACH SUMP PUMP.  
PROVIDE CHECK VALVE, GATE VALVE AND PRESSURE GAUGE IN DISCHARGE LINE FROM EACH CONDENSATE PUMP.

REVISION	DATE	DESCRIPTION	BY	APP.
1	10-27-54	LANGSTON SCHOOL P.S. DET. N. CAPITAL & 1ST STS. NW. BOILER ROOM PLAN & DETAILS.		
2	11-12-54	HEATING & ELECTRICAL IMPROVEMENTS		
3	12-12-54	D.C. SCHOOLS, BOARD OF EDUCATION, WASHINGTON D.C.		
4	1-12-55	GOVERNMENT OF THE DISTRICT OF COLUMBIA, DEPARTMENT OF BUILDINGS AND GROUNDS		

**PROJECT NO. M-3**

**10-27-54 10-27-54-55A**

RETURN TRACINGS TO PLAN FILES.

22-3.1



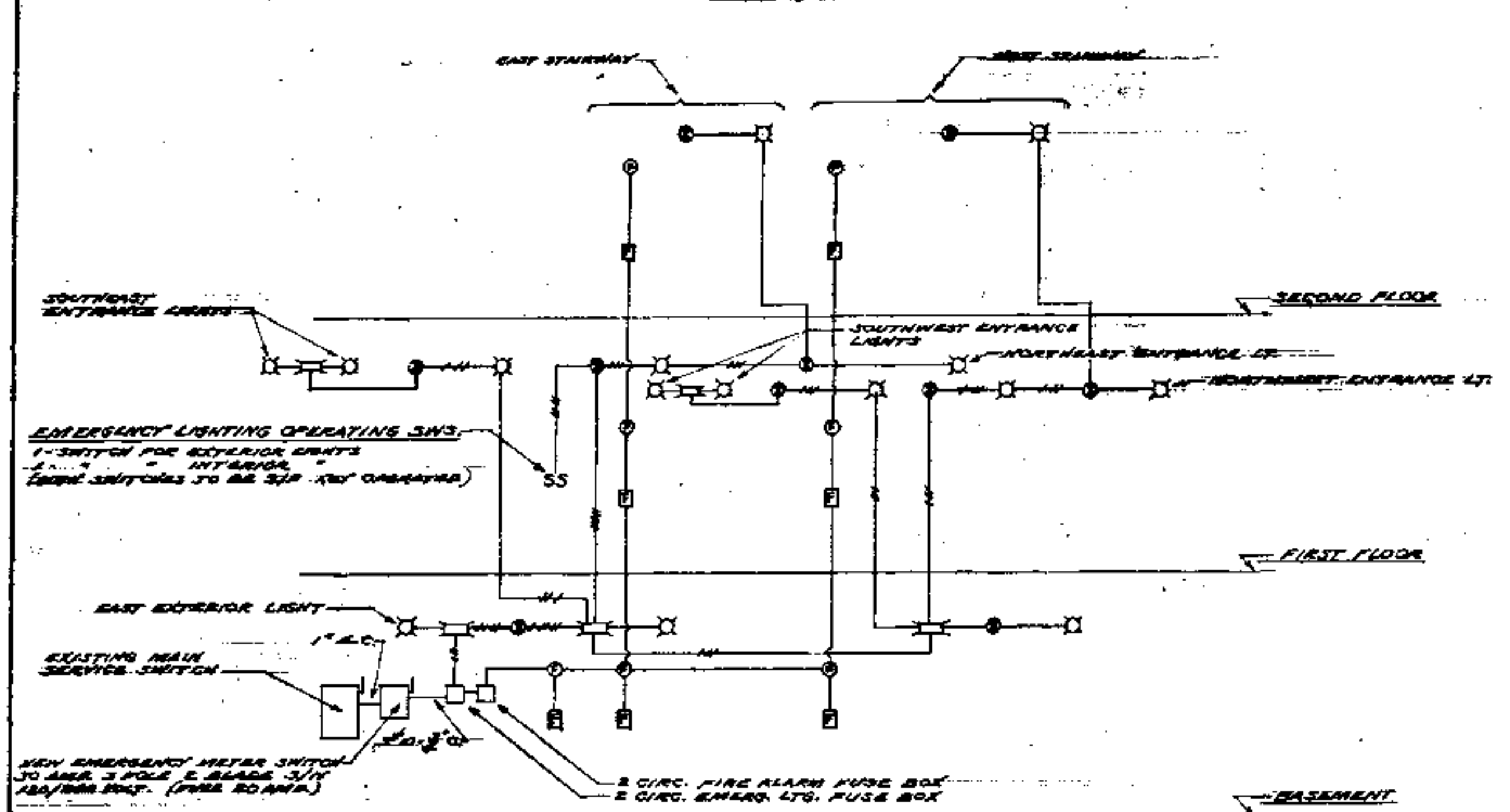
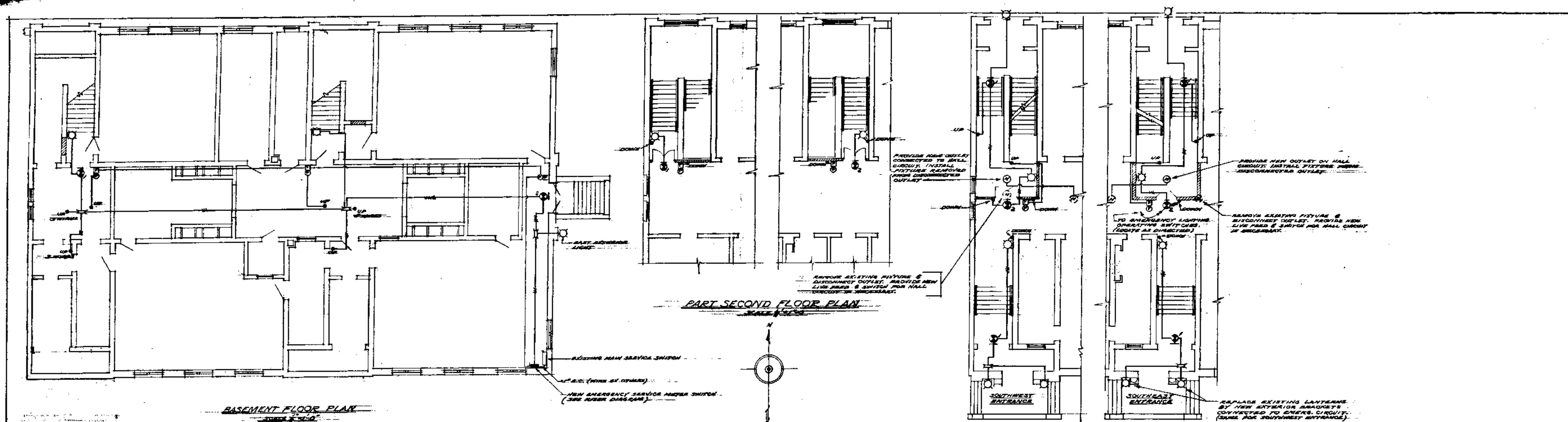

- ELECTRICAL SYMBOLS & NOTES**
- EXISTING OUTLET ON NORMAL LIGHTING CIRCUIT
  - NEW
  - WALL MNT. OUTLET FOR EMERGENCY WHITE LIGHT - 8" x 6" ABOVE FLOOR (SEE SPEC.)
  - OUTLET FOR EXIT SIGN - INSTALL SINGLE FACE SIGN
  - " " " " DOUBLE " " "
  - FIRE ALARM SPRINKLING STATION, NON-CODED, WITH SIGNAL BELL ABOVE " " "
  - SINGLE POLE, KEY OPERATED WALL SWITCH
  - JUNCTION BOX

<b>WORK RECORD</b> DRAWN BY: [blank] TRACED BY: [blank] CHECKED BY: [blank] DATE: 4-15-64 SHEET 19 OF 27		LANGSTON SCHOOL P ST. BET. NORTH CAPITOL & 1st STS. N.W. ALTERATIONS TO 20 SCHOOLS (ELIMINATION OF FIRE HAZARDS) WASHINGTON, D.C. OFFICE OF THE MUNICIPAL ARCHITECT	FILE NO. SHEET NO. E 8
--	--	--	---------------------------------

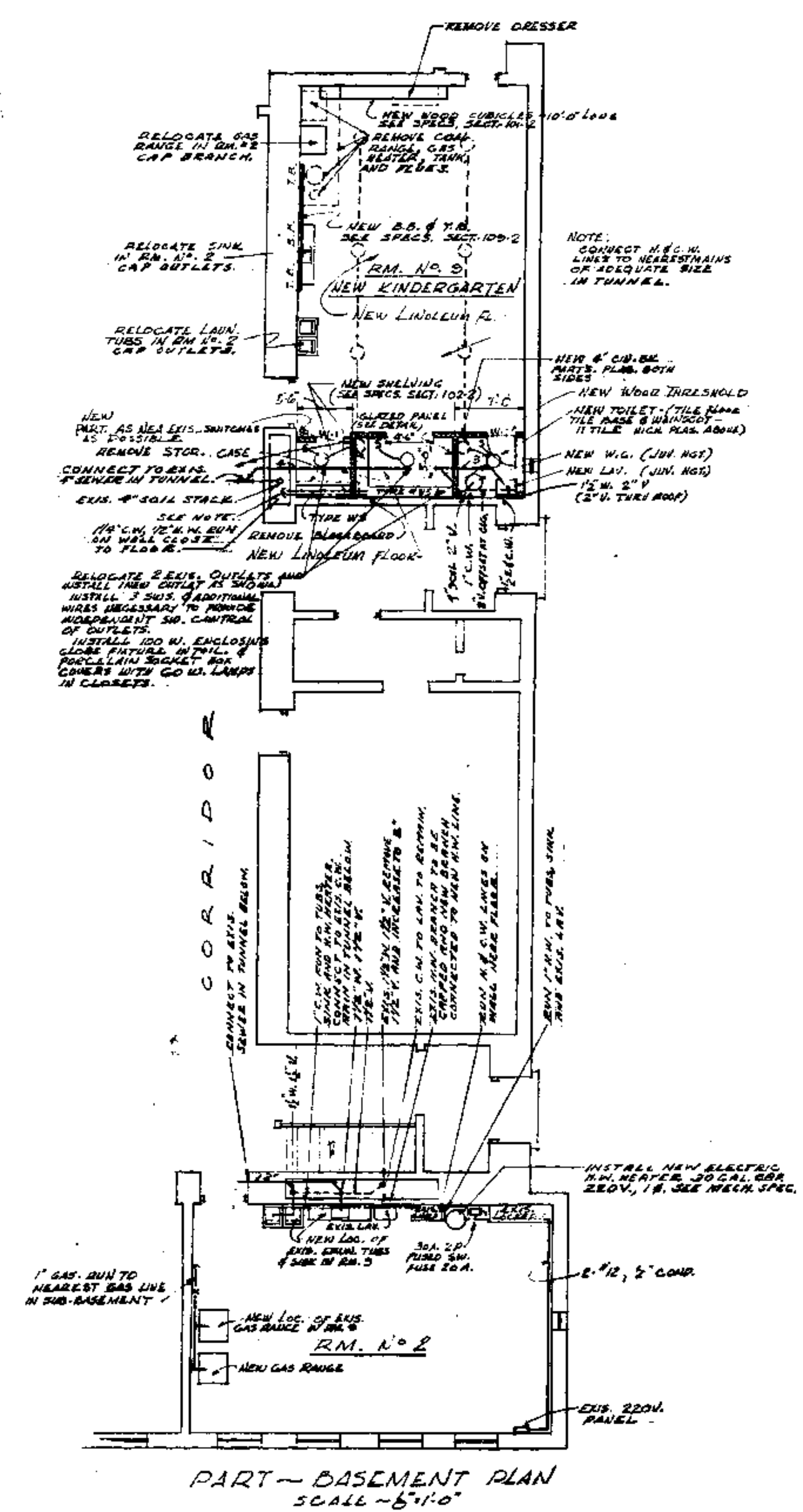
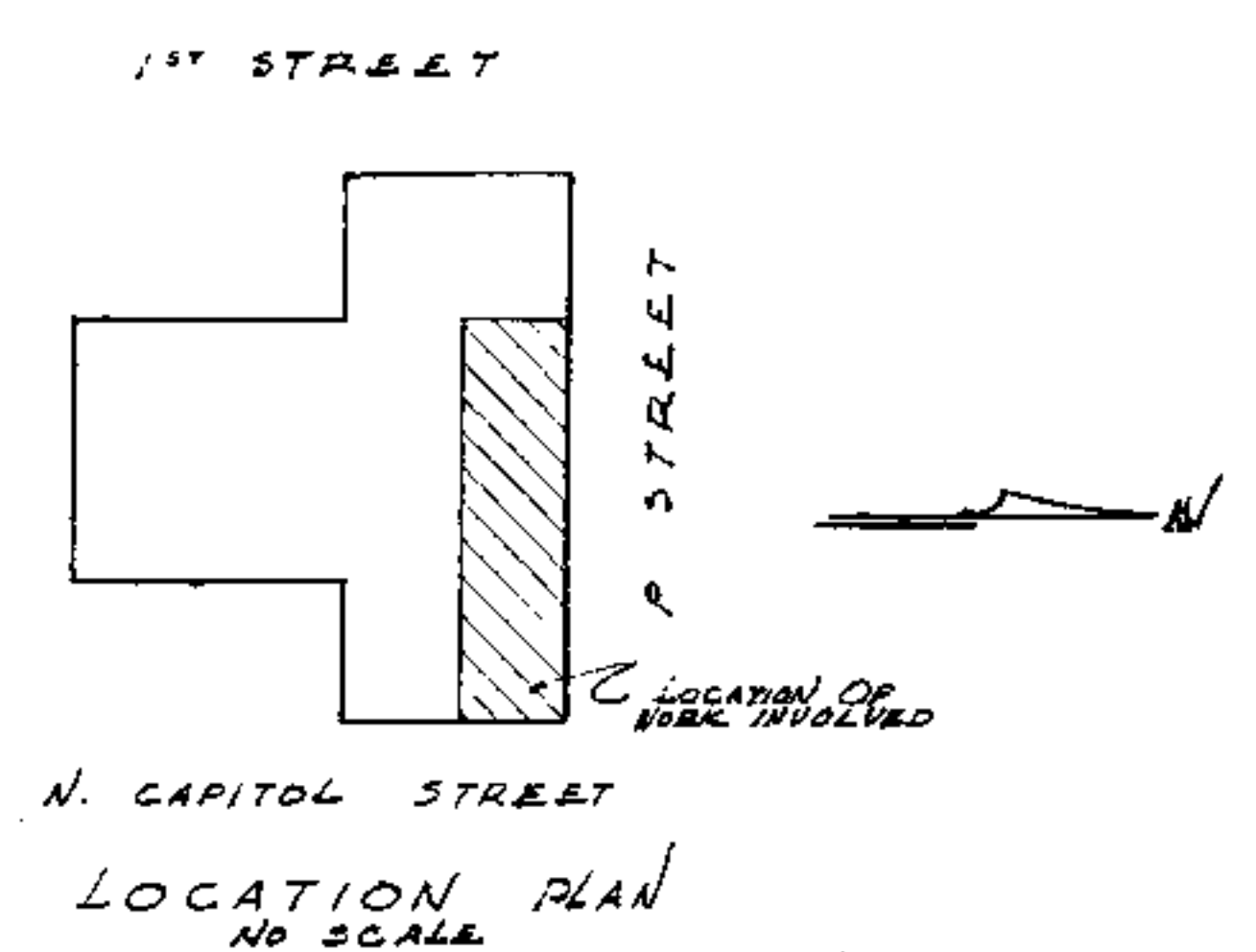

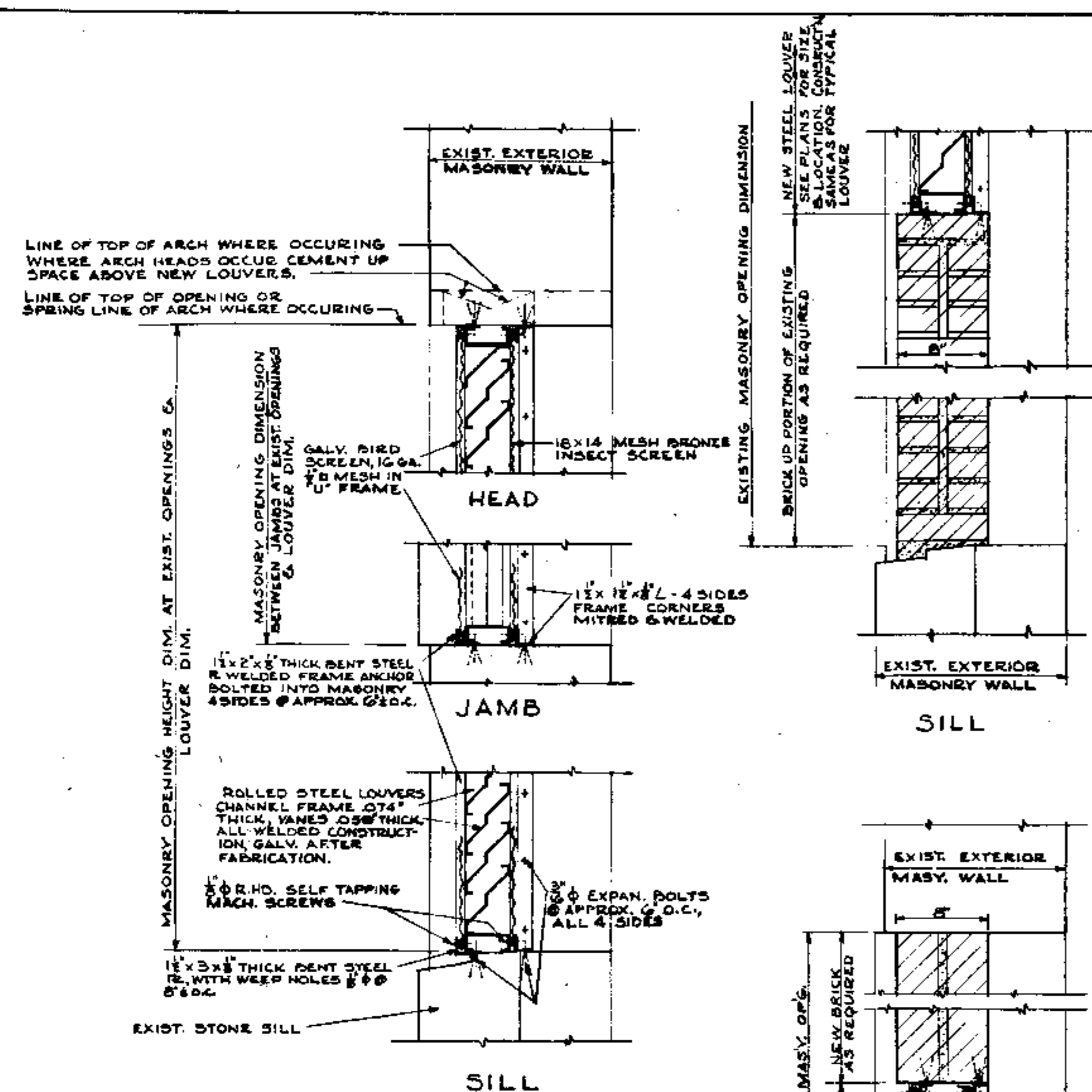

TYPICAL LOUVER DETAIL IN EXISTING EXTERIOR WALL - SCALE - 1/2" = 1'-0"

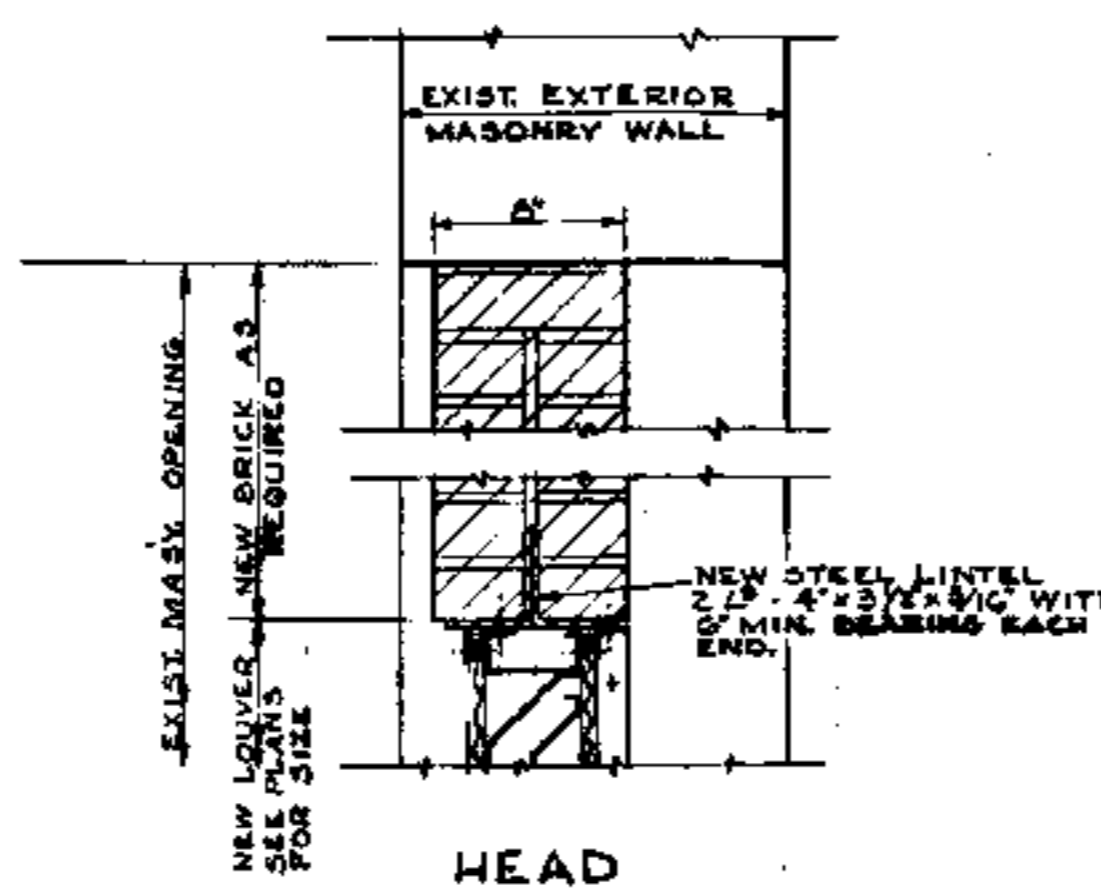

DETAIL OF LOUVER IN LOWER PART OF EXISTING EXTERIOR OPENING - SCALE - 1/2" = 1'-0"

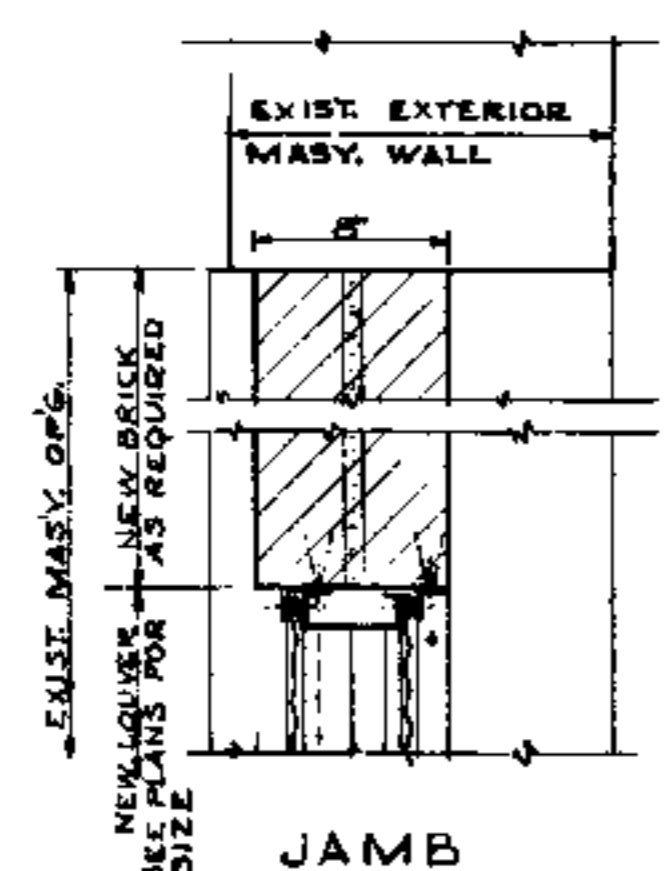

DETAIL OF LOUVER IN UPPER PART OF EXISTING EXTERIOR OPENING - SCALE - 1/2" = 1'-0"

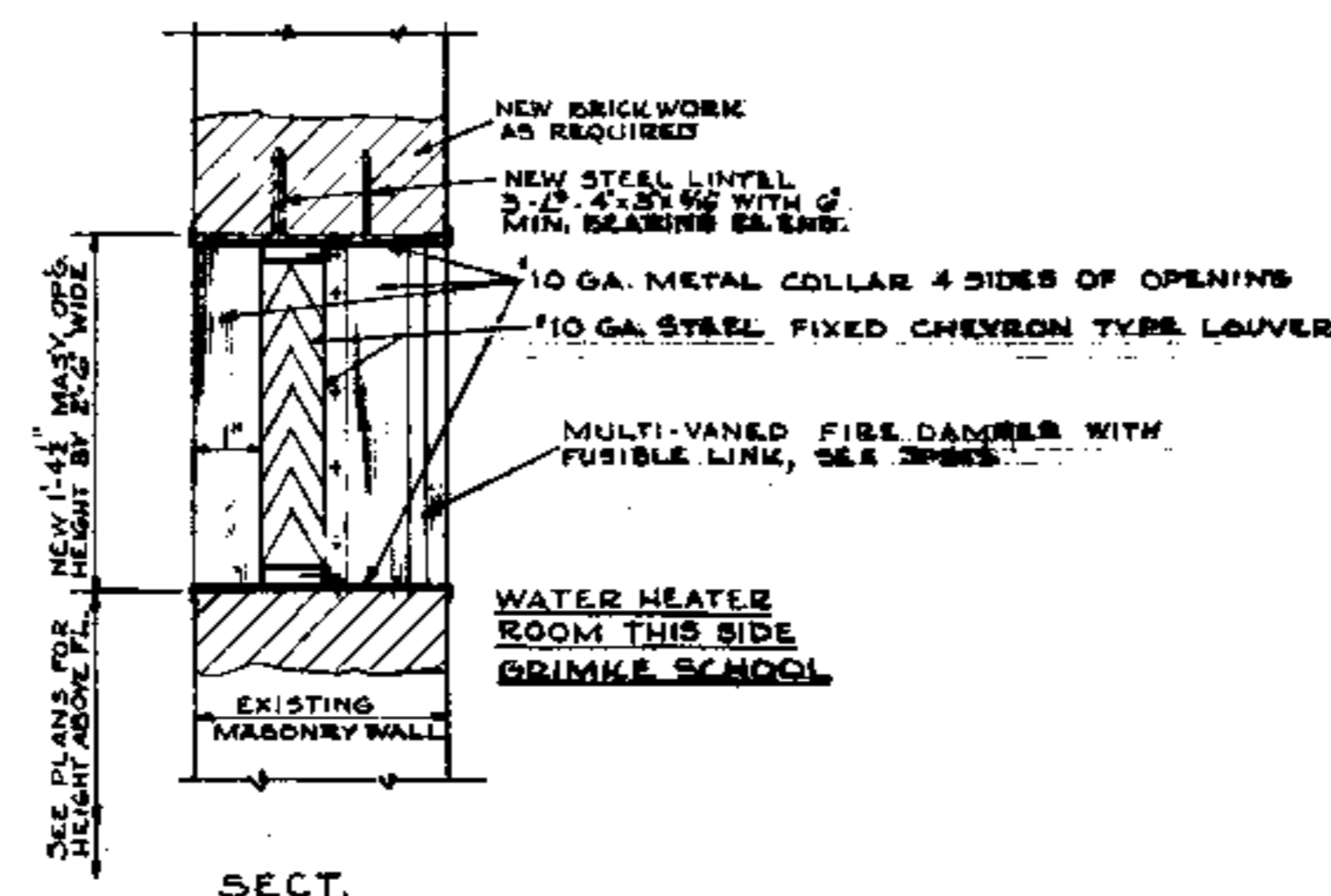

LOUVER AT EXISTING INTERIOR WALL - SCALE - 1/2" = 1'-0"

NOTE: LOUVERS TO HAVE UNDERWRITERS LAB. B CLASSIFICATION WITH 1 1/2 HOURS PROTECTION.

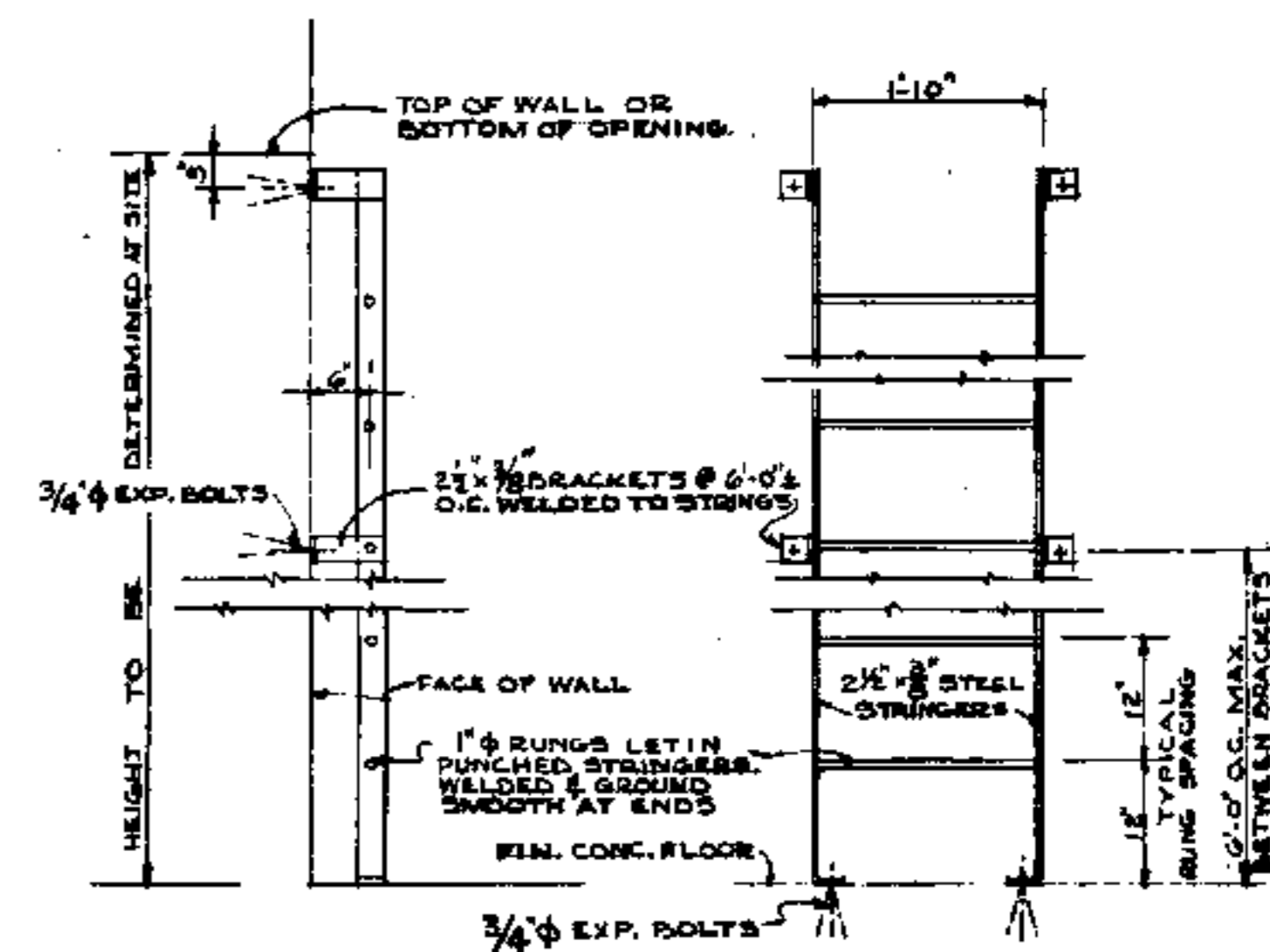

STEEL LADDER DETAIL - SCALE - 1/2" = 1'-0"

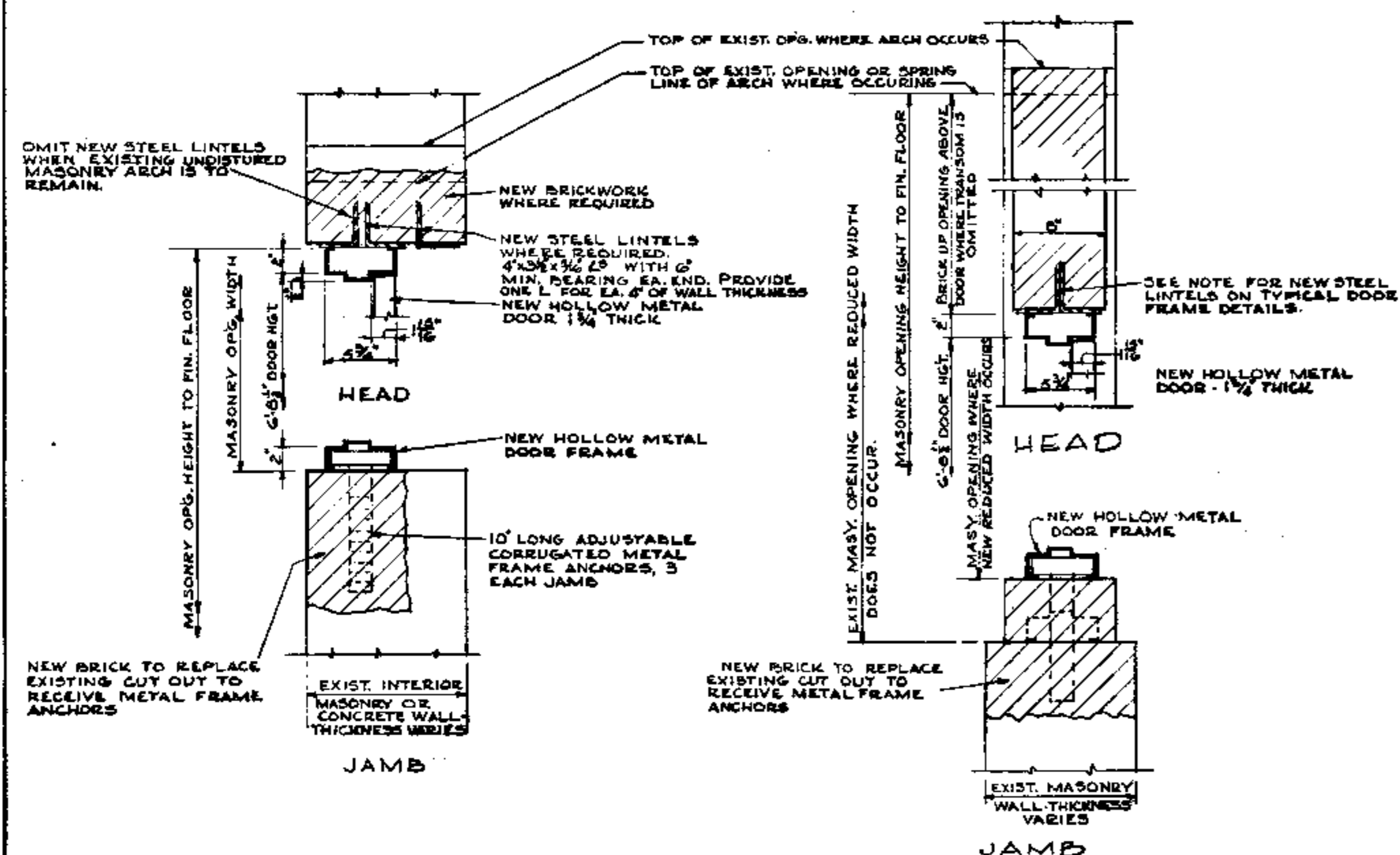

TYPICAL INTERIOR METAL DOOR FRAME DETAIL - SCALE - 1/2" = 1'-0"

DETAIL OF METAL DOOR FRAME WHERE TRANSOMS ARE CLOSED UP AND WHERE REDUCED SIZE OPENING OCCURS - SCALE - 1/2" = 1'-0"

UL-B	①	2'-8"
UL-B	②	3'-0"
UL-B	③	2'-8"
NO LABEL	④	2'-0"
NO LABEL	⑤	2'-2"
NO LABEL	⑥	2'-4"

INTERIOR DOOR SCHEDULE - NO SCALE

NOTE: ALL NEW DOORS AND FRAMES SHOWN ON PLANS ARE TO BE HOLLOW METAL AND SHALL HAVE UNDERWRITERS LABORATORIES CLASS-B LABELS, UNLESS OTHERWISE NOTED ON PLANS.

- NOTES**
- CONTRACTOR SHALL OBTAIN CORRECT OPENING DIMENSIONS AT THE VARIOUS SITES OF ALL EXISTING DOOR AND WINDOW OPENINGS, WHERE REPLACEMENT DOORS AND/OR FRAMES ARE REQUIRED, AND WINDOW OPENINGS WHERE NEW LOUVERS ARE SHOWN ON PLANS. THIS AND THE VERIFICATION OF EXISTING CONDITIONS AT THE SITES SHALL BE PERFORMED PRIOR TO COMMENCEMENT OF FABRICATION OR ALTERATION OF DOORS, FRAMES, WINDOWS, LOUVERS, ETC.
  - ALL NEW MASONRY PARTITIONS TO START AT STRUCTURAL FLOOR SLAB AND EXTEND TO CEILING ABOVE.
  - ALL FLOORS, BASES, WALLS, CEILINGS, ETC. DISTURBED OR DAMAGED DURING THE COURSE OF CONSTRUCTION WORK, SHALL BE REPAIRED TO MATCH EXISTING CONDITIONS.
  - PROVIDE NEW 4'x8'x1/2" L LINTELS WITH 6" MIN. BEARING EACH END, WITH ONE ANGLE FOR EVERY 4" OF WALL THICKNESS, OVER ALL OPENINGS IN EXISTING WALLS THROUGH WHICH ANY NEW DUCTWORK WILL PASS.
  - CONTRACTOR SHALL PATCH OR REPAIR ALL CONCRETE FLOOR SLABS WHERE EXISTING CRACKS OR DAMAGED AREAS ARE LOCATED, AND SHALL FILL ALL HOLES, ABANDONED PITS, ETC. AS MAY EXIST, WHERE NEW FLOOR DRAINS ARE REQUIRED. CONTRACTOR SHALL SLOPE NEW CONCRETE FLOOR PATCH TO DRAIN FROM A POINT APPROX. 3'-0" RADIUS ALL AROUND DRAIN.
- LEGEND OF ARCHITECTURAL SYMBOLS APPEARING ON MECHANICAL DRAWINGS**
- ① NEW DOOR OPENING SIZE AND TYPE OF DOOR. SEE ALSO DOOR SCHEDULE THIS SHEET.
  - EXISTING WORK.
  - EXISTING WORK TO BE REMOVED.
  - NEW BRICKWORK.
  - NEW (C.M.U.) CONCRETE MASONRY UNITS.

MISCELLANEOUS DETAILS APPLICABLE TO ALL SCHOOLS

D.C.D.P.W. Architectural Division  
1-0-4-847

REVISION	DATE	DESCRIPTION	BY	APP.
DESIGNED	1/15/64	GIBBING - LOWERY - BRIMLEY - GORDON JR. HIGH SCHOOL	ARCHITECTURAL	
DRAWN	1/15/64	HEATING & ELECTRICAL IMPROVEMENTS		
CHECKED	1/15/64	D.C. SCHOOLS		
APPROVED	1/15/64	BOARD OF EDUCATION		
		WASHINGTON, D.C.		
		GOVERNMENT OF THE DISTRICT OF COLUMBIA		
		DEPARTMENT OF BUILDINGS AND GROUNDS		

RETURN TRACINGS TO PLAN FILES

GIBBING-15-3.1 10/1/64



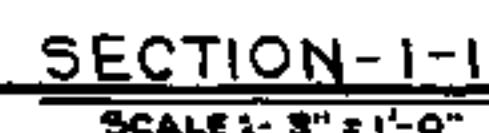
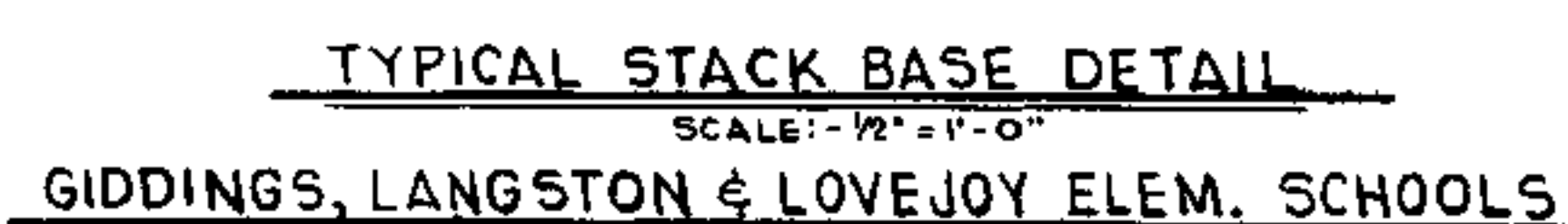
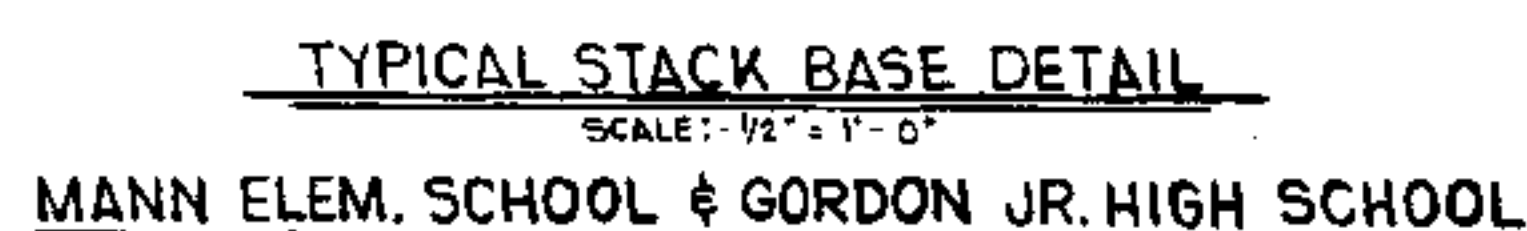

RETURN TRACINGS TO PLAN FILES

GIDDINGS - 15-3.1 10/11/10

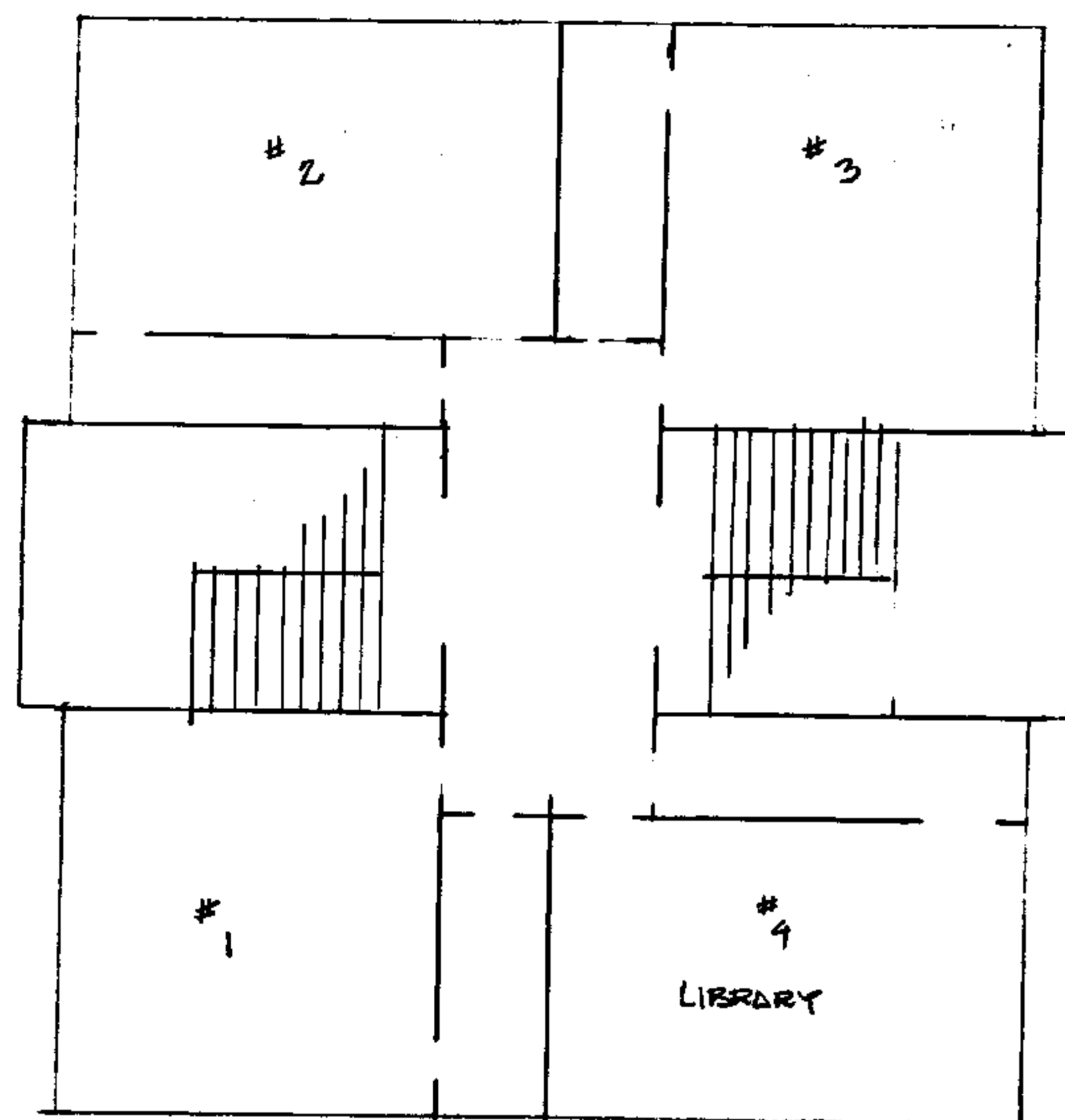

FIRST FLOOR PLAN  
P STREET L.W.

SLATER ELEMENTARY

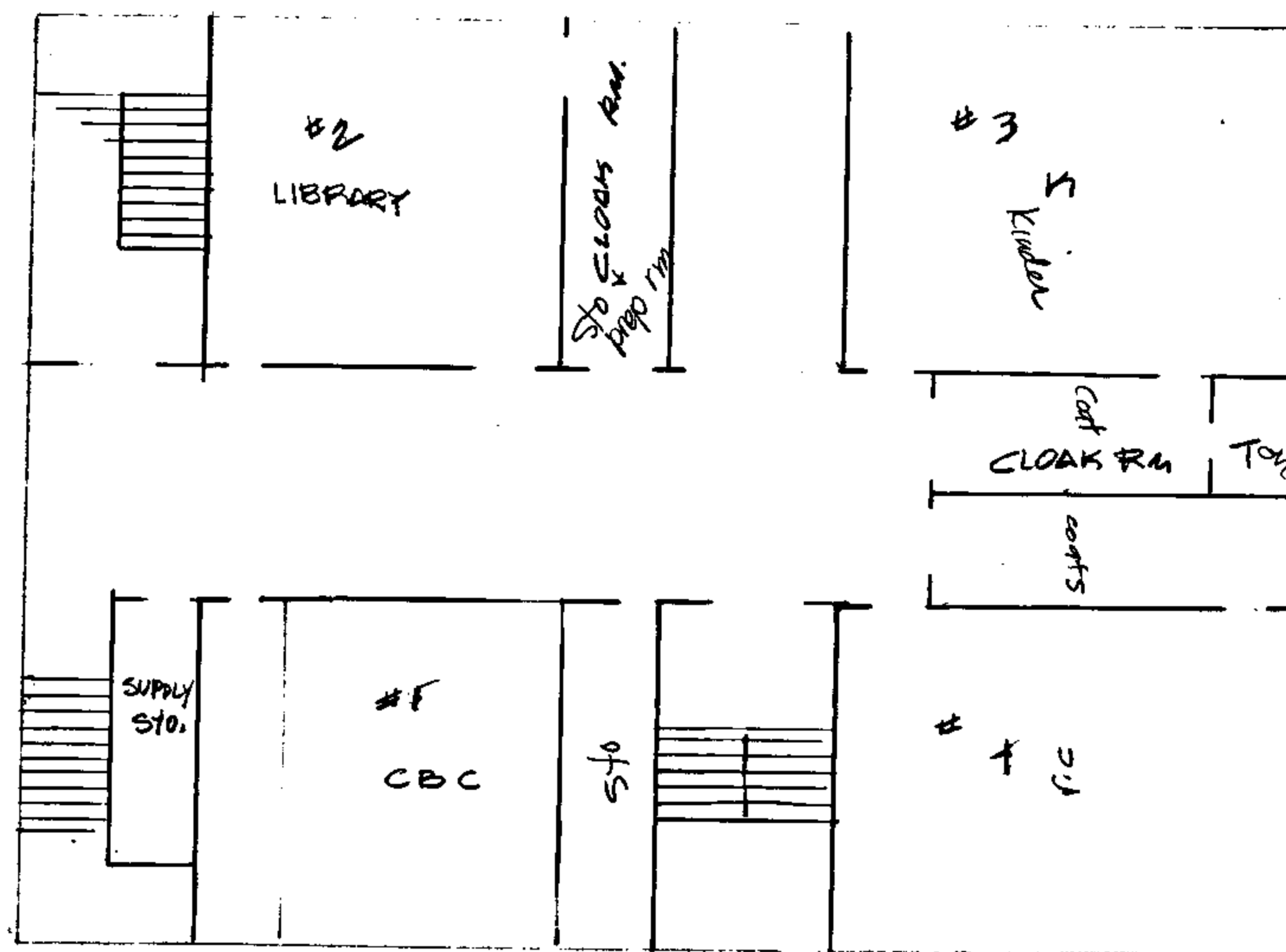

D.C., D.P.W. Archives Drawing No.  
1-1-4-2263

LANGSTON ELEMENTARY

N. CAPITOL ST. N.W.

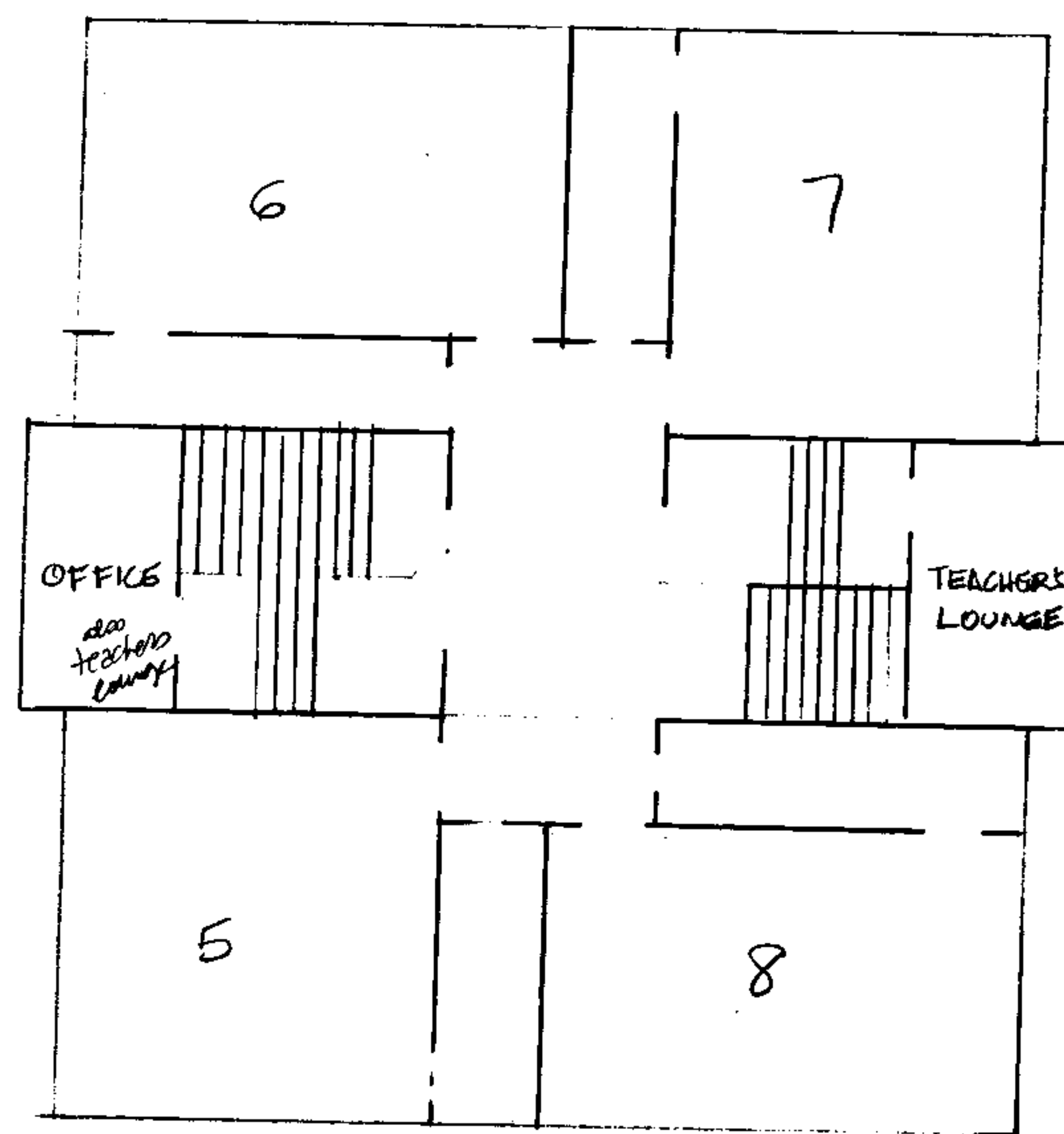

SECOND FLOOR PLAN  
P. STREET L.W.

SLATER ELEMENTARY

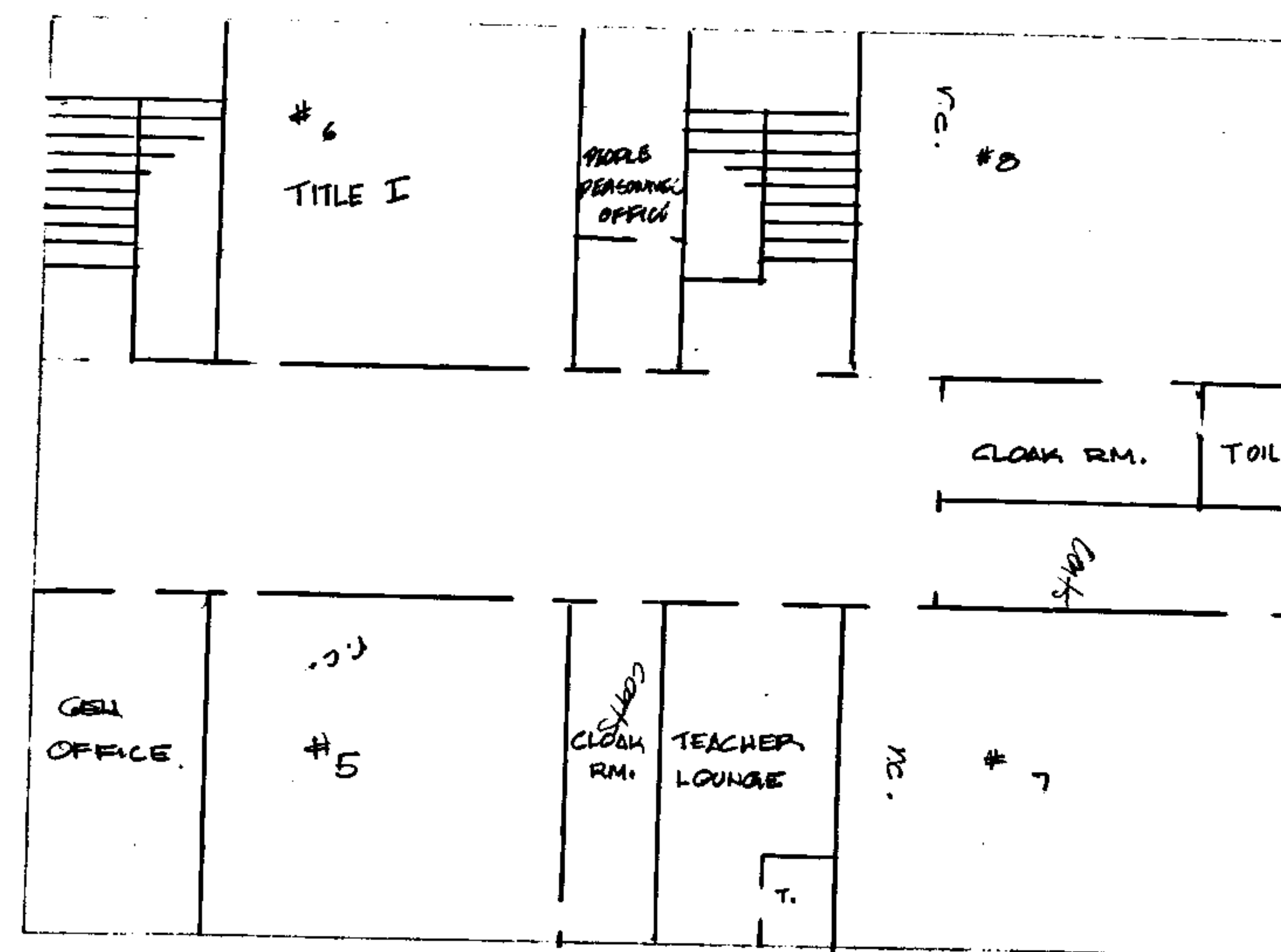

D.C., D.P.W. Archives Drawing No.  
1-1-4-2264

LANGSTON ELEMENTARY

N. CAPITOL ST. N.W.

Slater - Langston

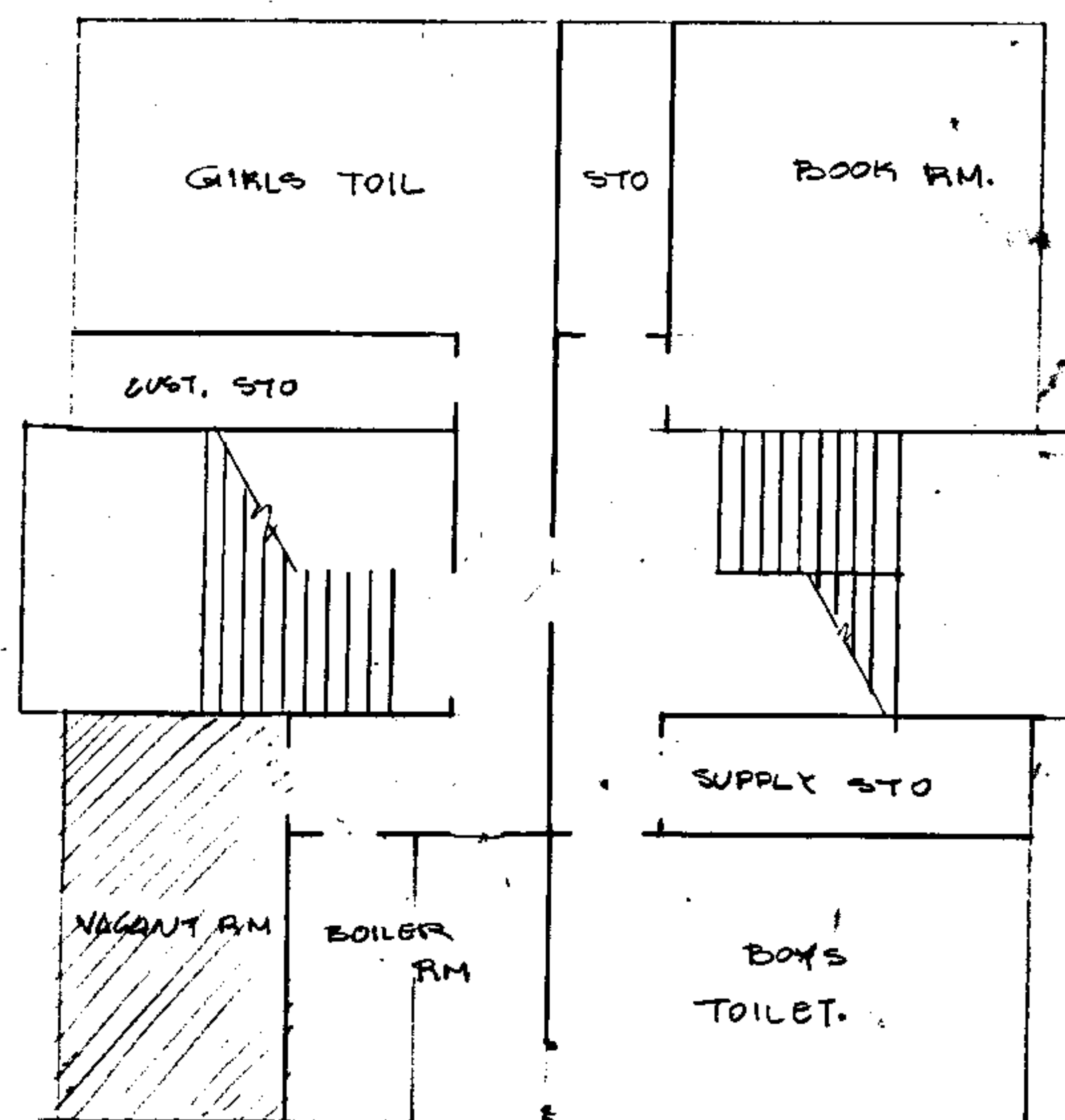

BASEMENT FLOOR PLAN

P STREET N.W.

SLATER ELEMENTARY

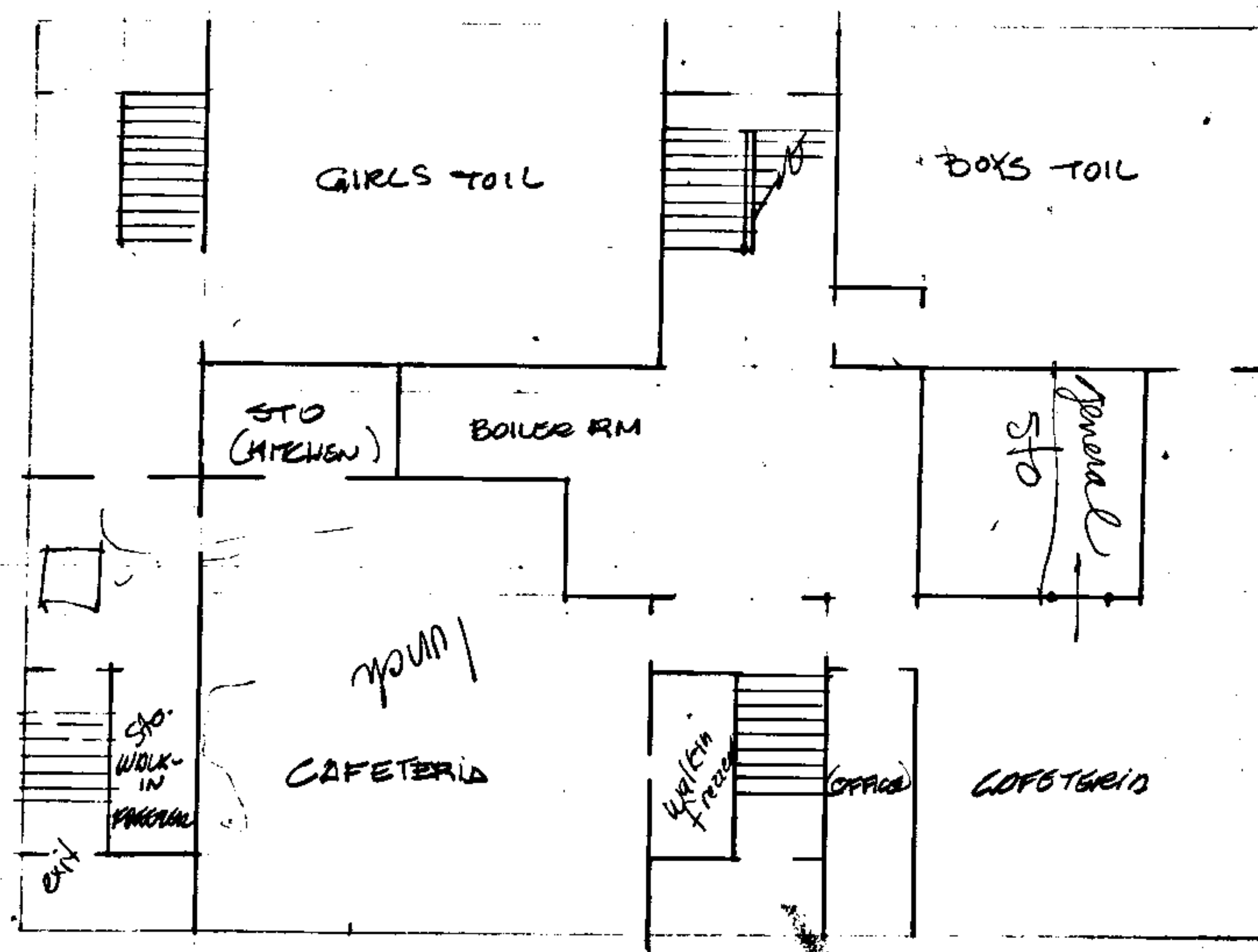

D.C., D.P.W. Archives Drawing No.

1-1-4-2265

LANGSTON ELEMENTARY





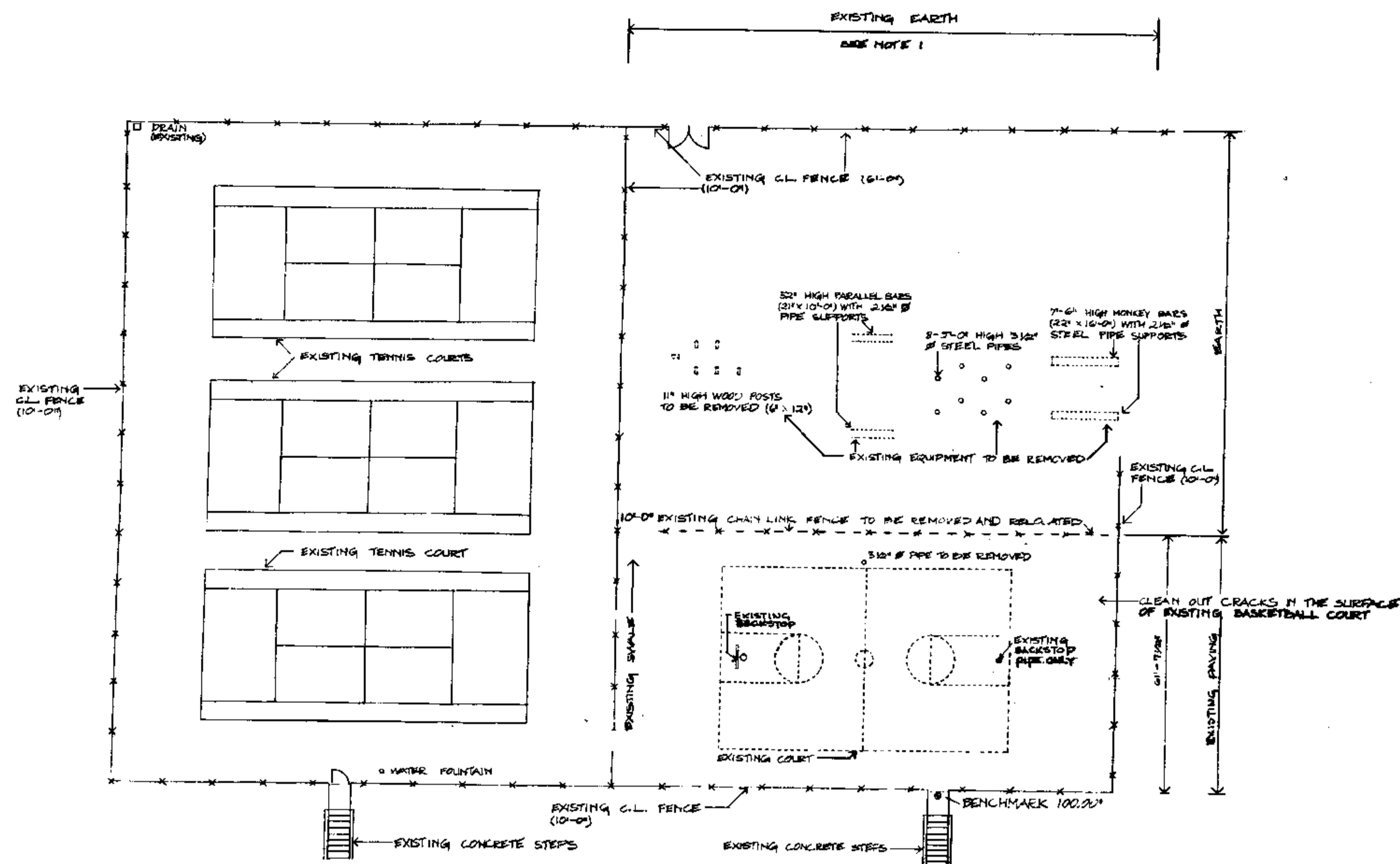

EXISTING AND DEMOLITION PLAN

SCALE - 1/16" = 1'-0"

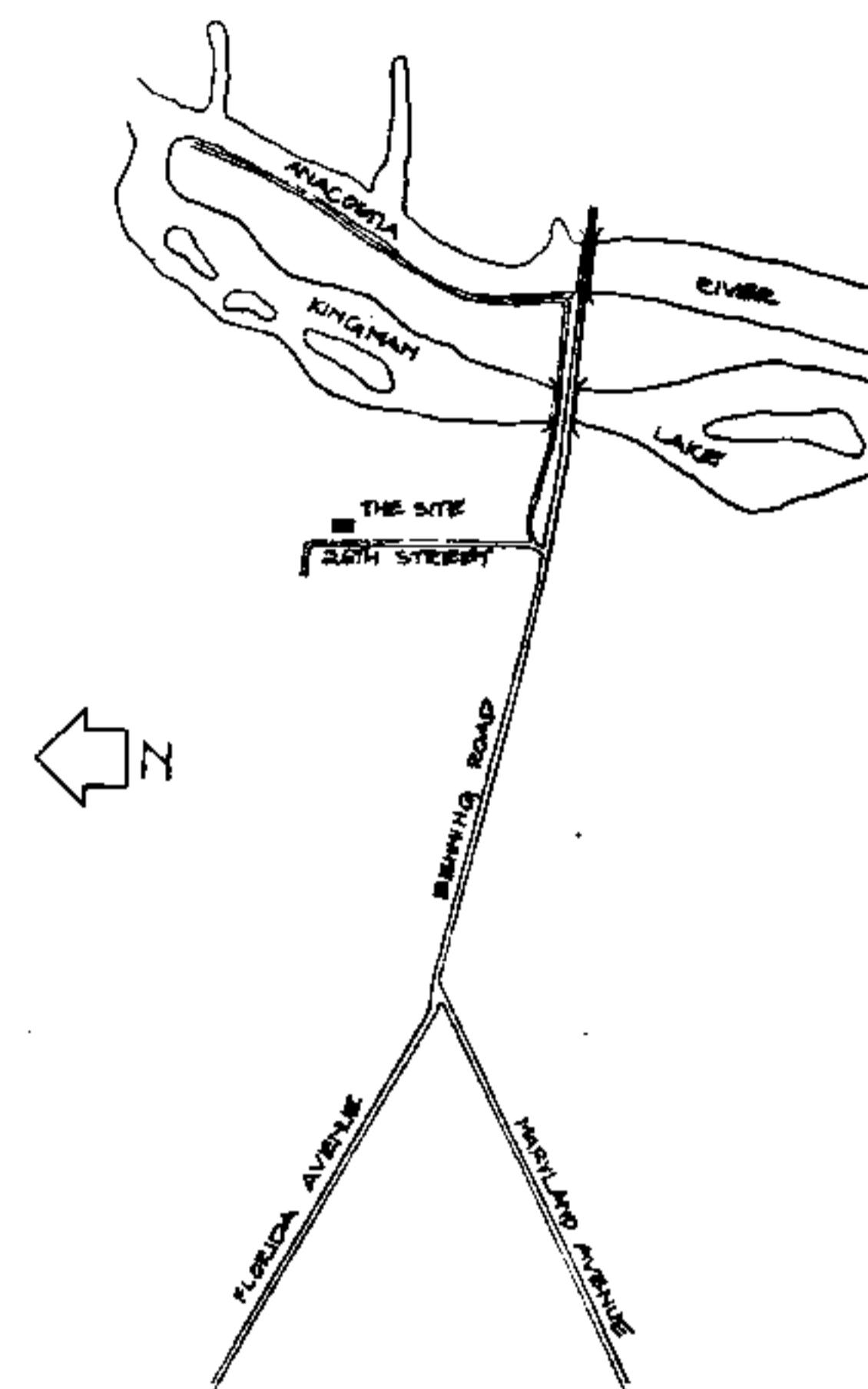

LOCATION PLAN

NOT TO SCALE

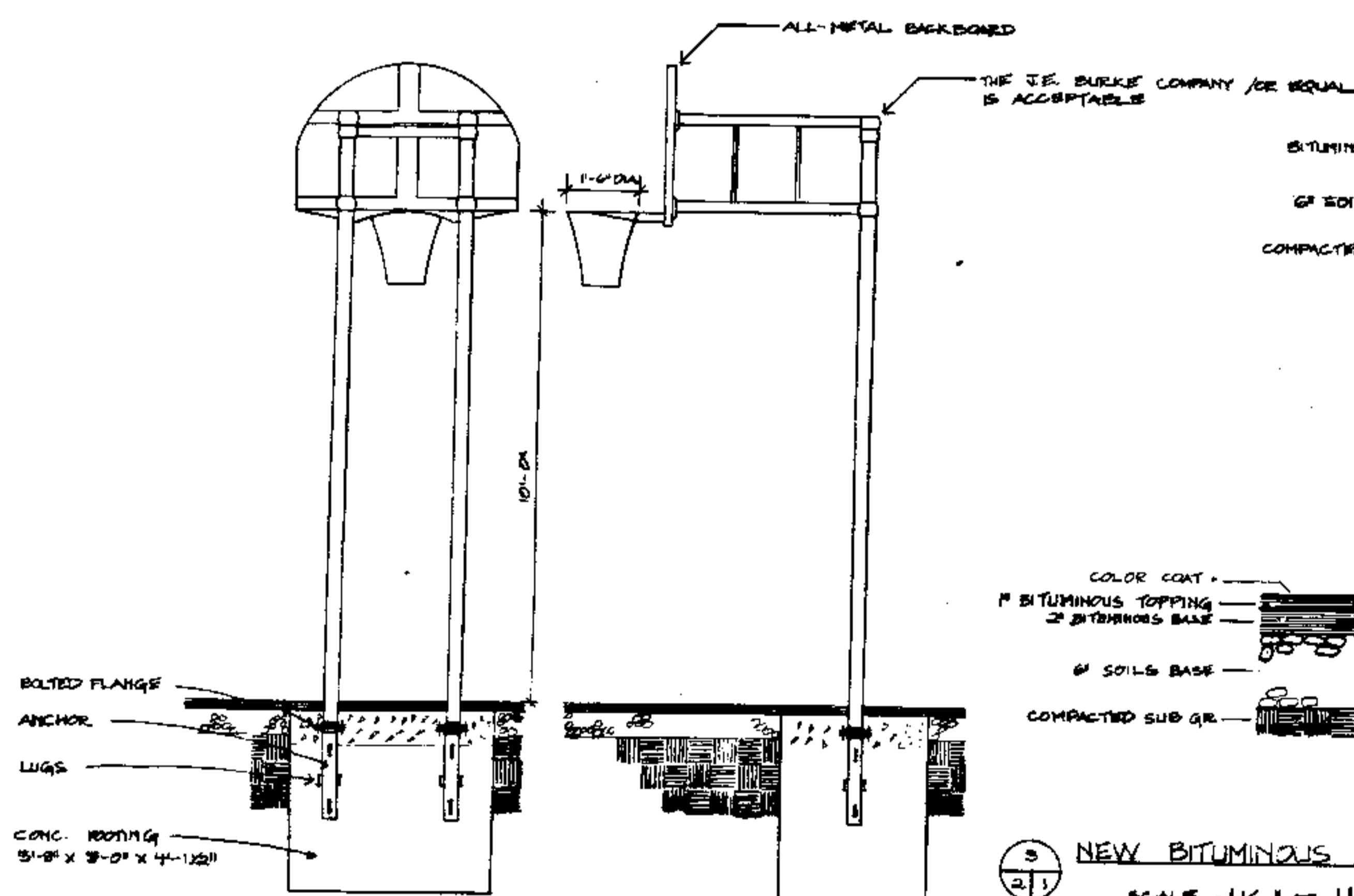

BASKETBALL BACKSTOP  
SCALE - 1/2" = 1'-0"

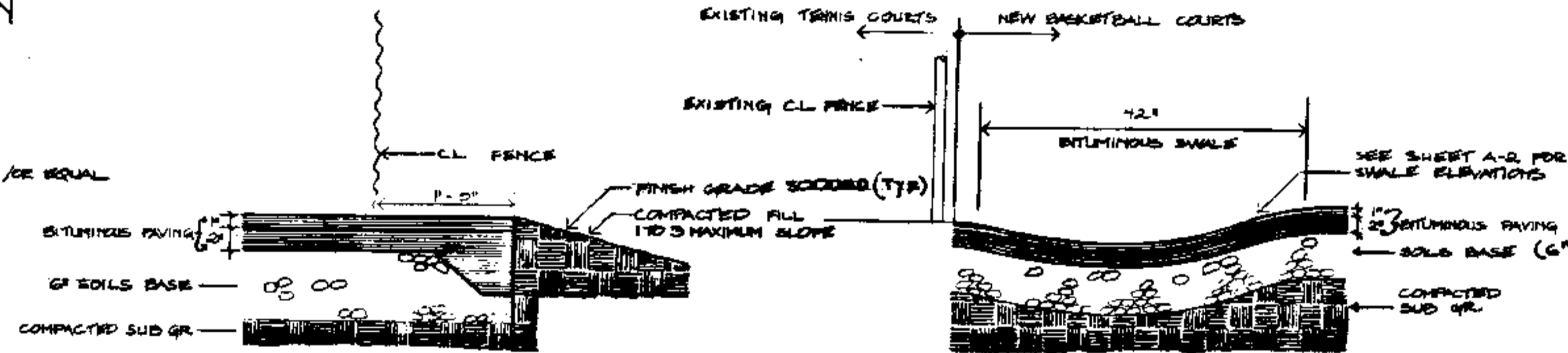

EDGE DETAIL OF  
BITUMINOUS PAVING  
SCALE - 1/2" = 1'-0"

SWALE DETAIL  
SCALE 1" = 1'-0"

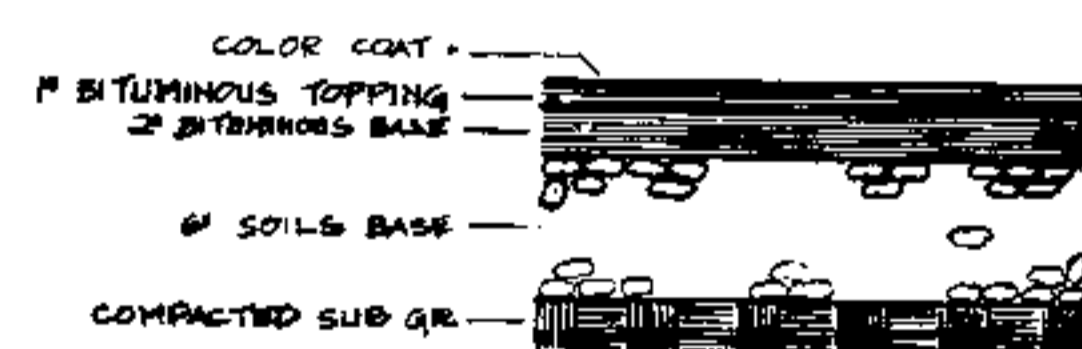

NEW BITUMINOUS PAVING  
SCALE - 1/2" = 1'-0"

CONNECTION OF EXISTING AND  
NEW BITUMINOUS PAVING

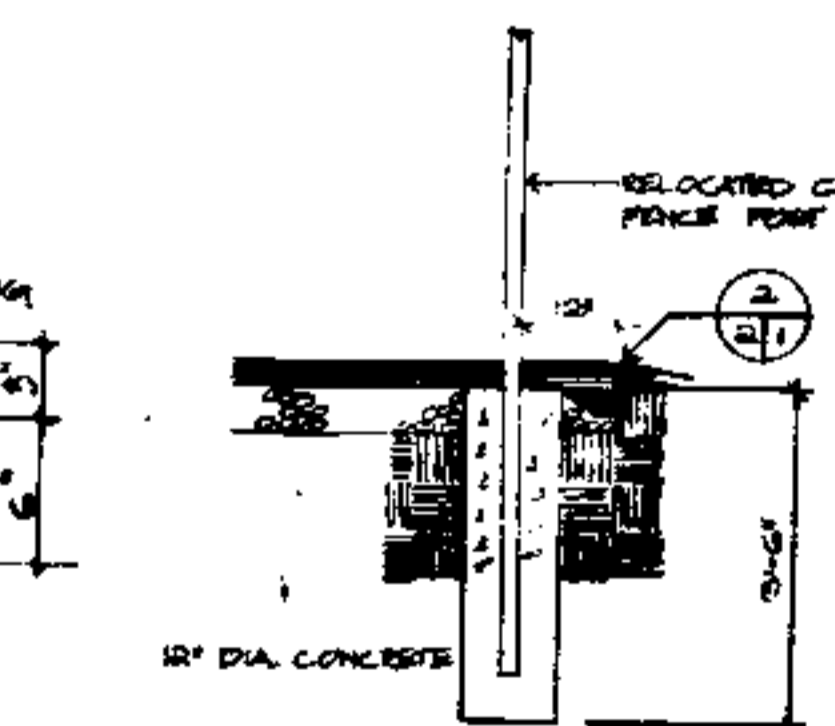

FOOTING DETAIL FOR  
C.L. FENCE POST  
SCALE 1/2" = 1'-0"

## GENERAL NOTES

1. EXCAVATE 12" MINIMUM DEEP OVER ENTIRE EARTH AREA WHERE NEW COURTS OCCUR. FILL AND COMPACT AS REQUIRED TO PROVIDE NEW COURT ELEVATIONS AS SHOWN WITH 6" SOILS BASE AND 3" BITUMINOUS PAVING. SEE DETAILS.
2. REMOVE ALL EXISTING PLAYGROUND EQUIPMENT INCLUDING POSTS, PIPES, FOOTINGS, ETC. TO 1'-6" BELOW EXISTING GRADE. (SEE NOTE 7)
3. CONTRACTOR SHALL VERIFY ALL DIMENSIONS AND CONDITIONS IN THE FIELD.
4. ALL COURT LINE MARKINGS ARE 2" (WHITE) WIDTH. ALL OUT-OF-BOUNDS AREAS SHALL BE RED, AND IN-BOUNDS AREAS BLACK.
5. BASKETBALL COURTS SHALL SLOPE WITH EVEN GRADIENT AS PER ELEVATIONS SHOWN.
6. ALL EDGES OF NEW BITUMINOUS PAVING SHALL BE PROTECTED WITH COMPACTED FILL. SEE (21)
7. REMOVED PLAYGROUND EQUIPMENT (SEE NOTE 2) IS TO BE TURNED OVER TO DEPT. OF RECREATION'S REPRESENTATIVE AT SITE BY THE CONTRACTOR.

## LEGEND

BITUMINOUS PAVING

SOILS BASE

COMPACTED SUB GRADE OR EARTH SLOPED SEE DETAILS

CONCRETE

+ 0.00' NEW FINISH GRADE SPOT ELEVATION  
- 0.00' EXISTING GRADE SPOT ELEVATION

C.L. CHAIN LINK FENCE

D.C.D.P.W. Architect Drawing No.  
1-1-4-2282

APPROVED	DATE	REVISION	BY	CHK
	10-7-75			
DEMOLITION PLAN & DETAILS			ARCHITECTURAL	
SPRINGM - LANGSTON BASKETBALL COURTS				
26TH ST. AND BENNING RD, NE WASHINGTON, D.C.				
DEPT. OF RECREATION				
GOVERNMENT OF THE DISTRICT OF COLUMBIA				
DEPARTMENT OF GENERAL SERVICES				
PROJECT NO.				
24-9548-75				
SHEET 1 OF 2				

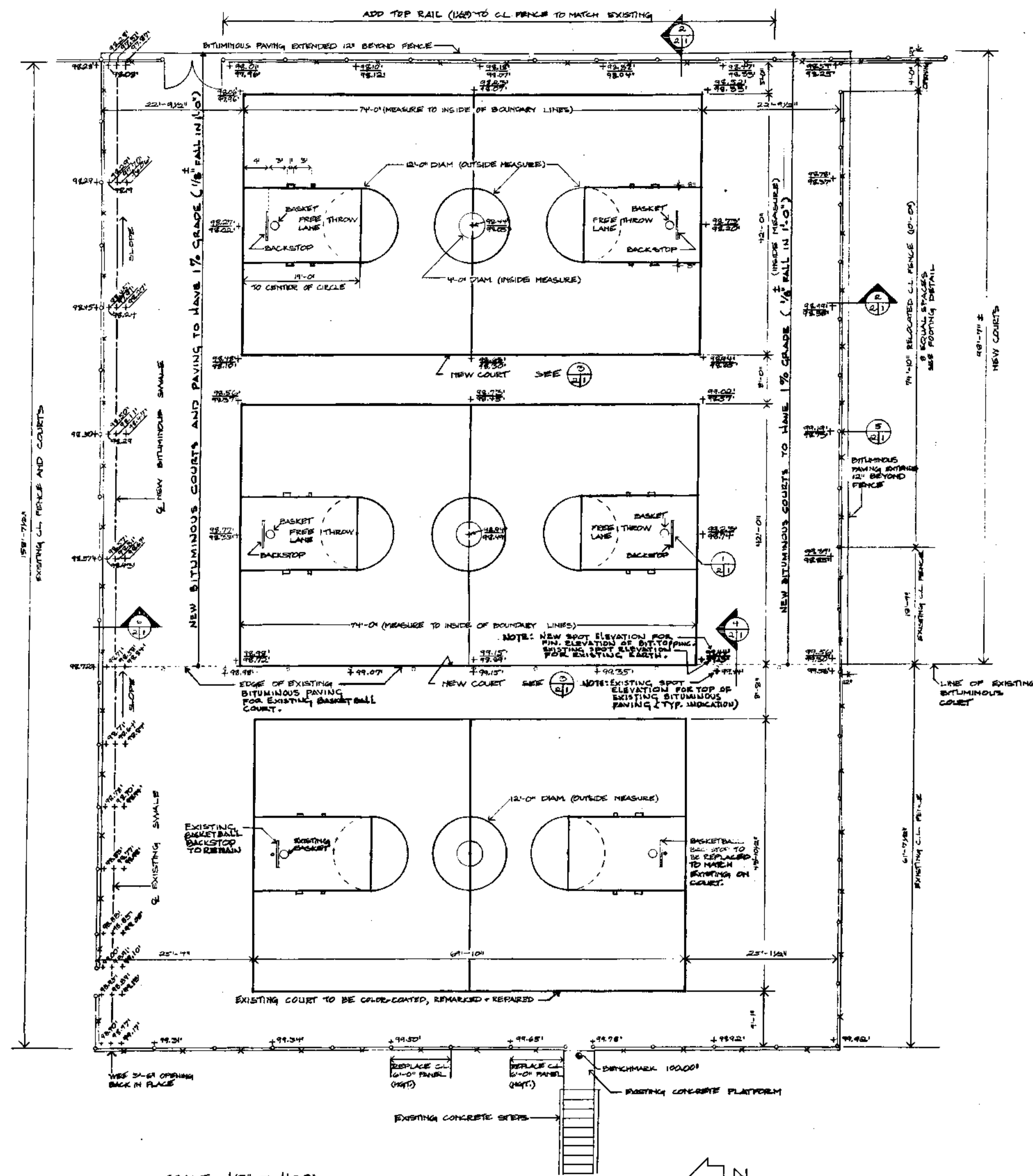

SCALE 1/8" = 1'-0"

PLAN OF EXISTING AND NEW BASKETBALL COURTS

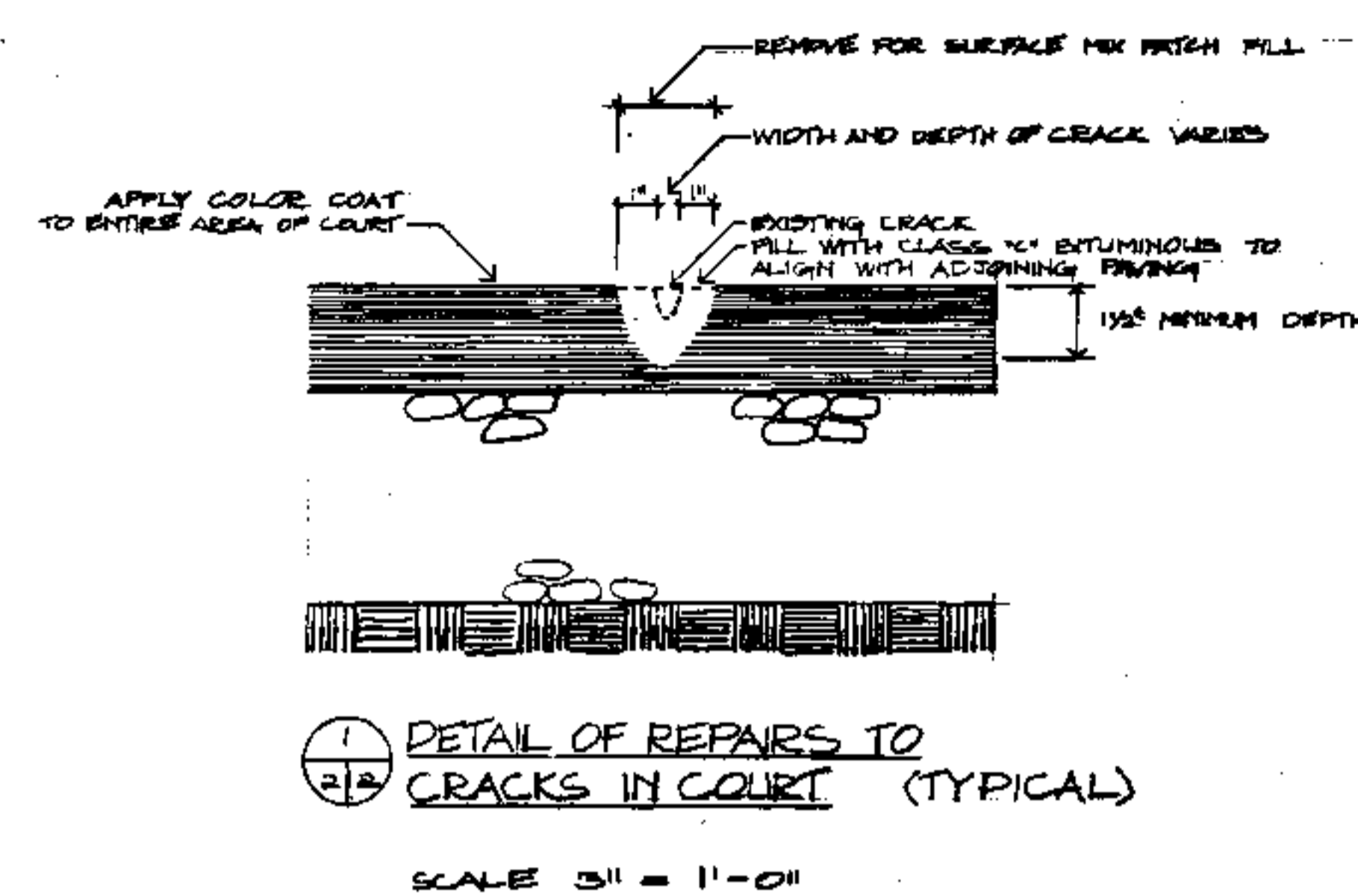

PLAN OF EXISTING COURT SHOWING EXTENT OF CRACKS TO BE REPAIRED

SCALE 1/8" = 1'-0"

APPROX. 297 LIN. FT.

D.C.D.P.W. Architect Drawing No.  
1-1-4-2293

DATE	BY	CHKD.	APP'D.
10-7-74			
REVISIONS			
NO.	DATE	DESCRIPTION	BY
1	10-7-74	PLANS & DETAIL	
2	10-7-74	SPINGARN - LANGSTON BASKETBALL COURTS	
3	10-7-74	26TH ST. AND BENNING RD., N.E. WASHINGTON, D.C.	
4	10-7-74	DEPT. OF RECREATION	
5	10-7-74	GOVERNMENT OF THE DISTRICT OF COLUMBIA	
6	10-7-74	DEPARTMENT OF GENERAL SERVICES	
7	10-7-74	DATE: AUGUST 8, 1975	
8	10-7-74	SHEET 2 OF 2	

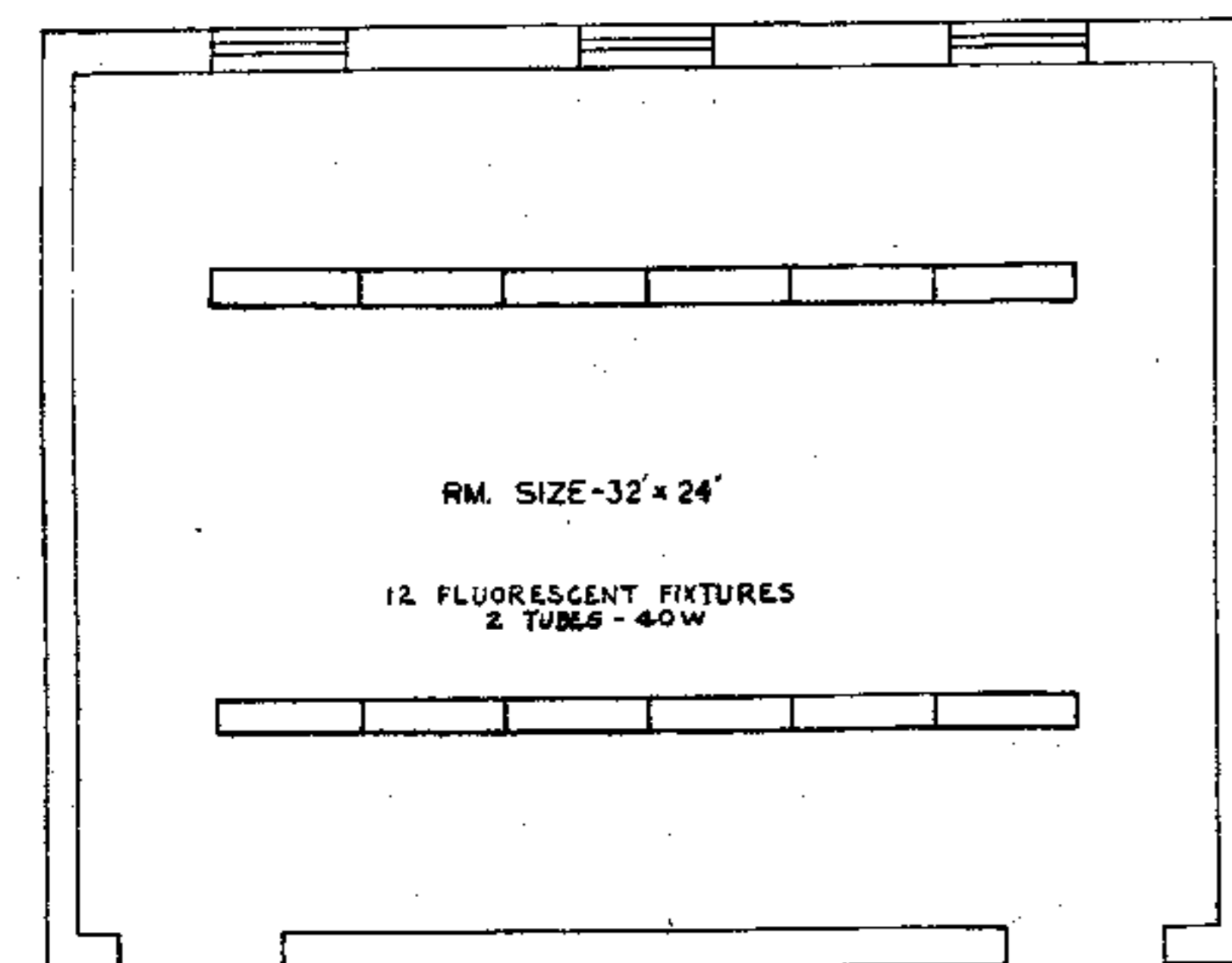

TYPE NO. 1

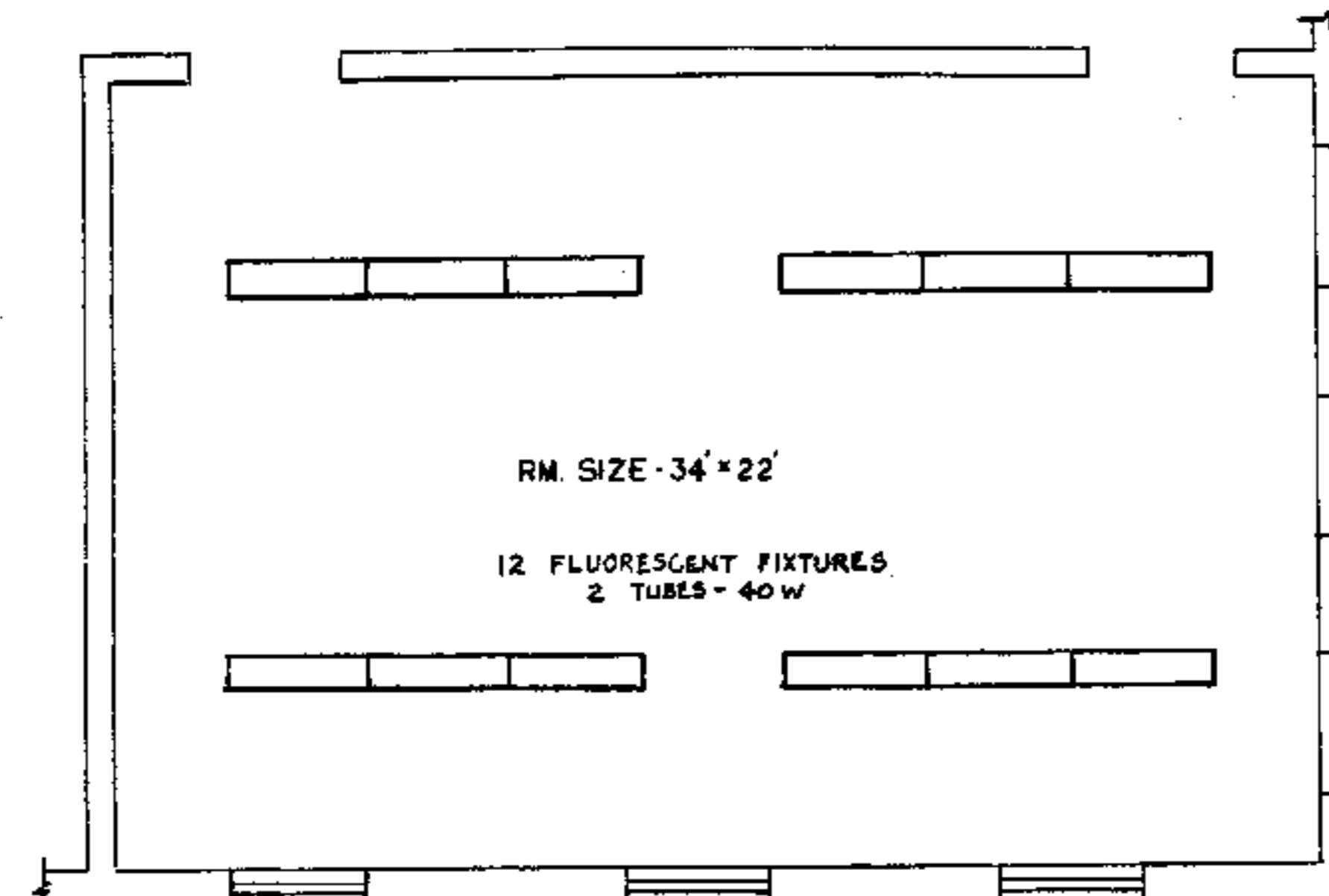

TYPE NO. 2

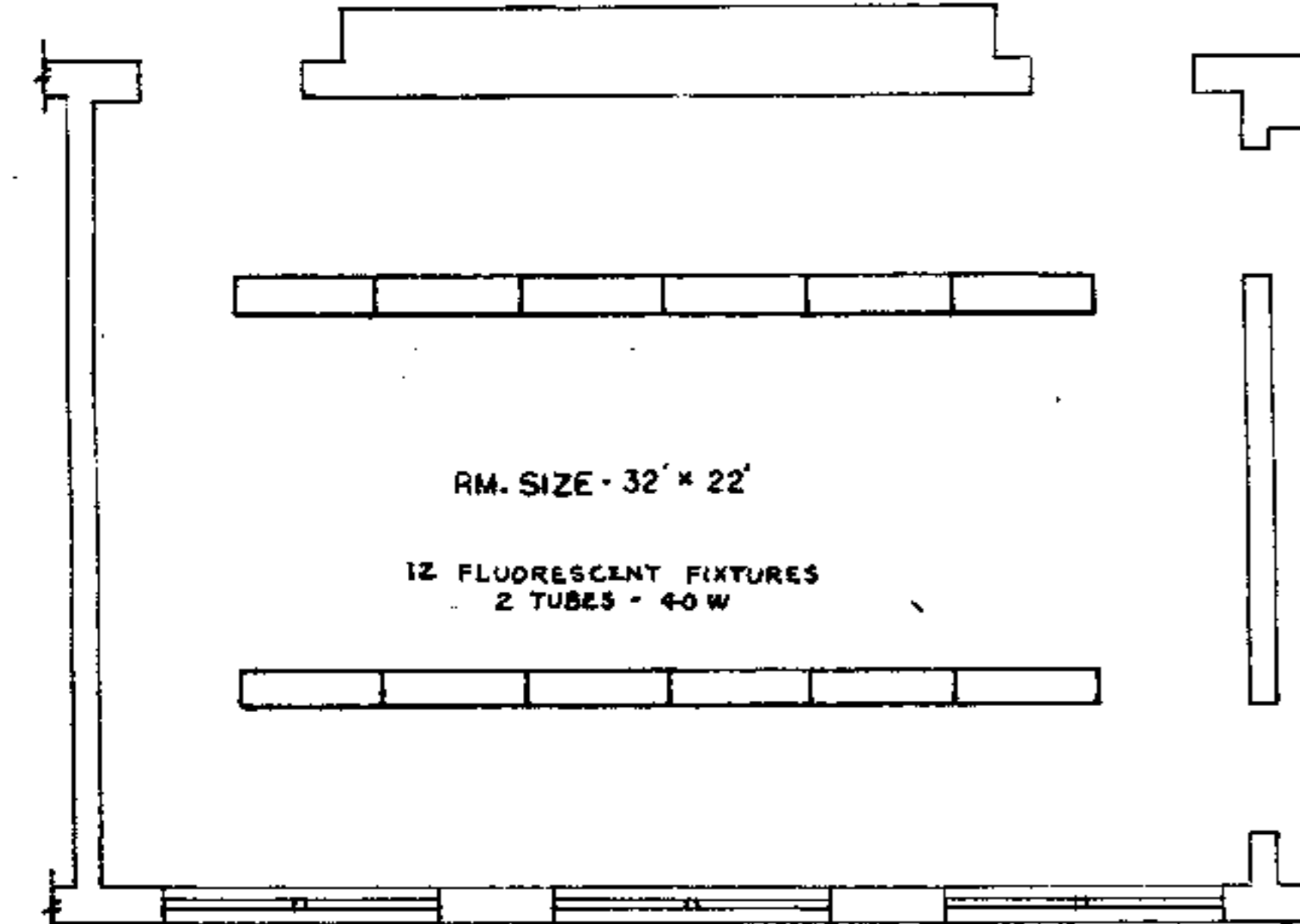

TYPE NO. 3

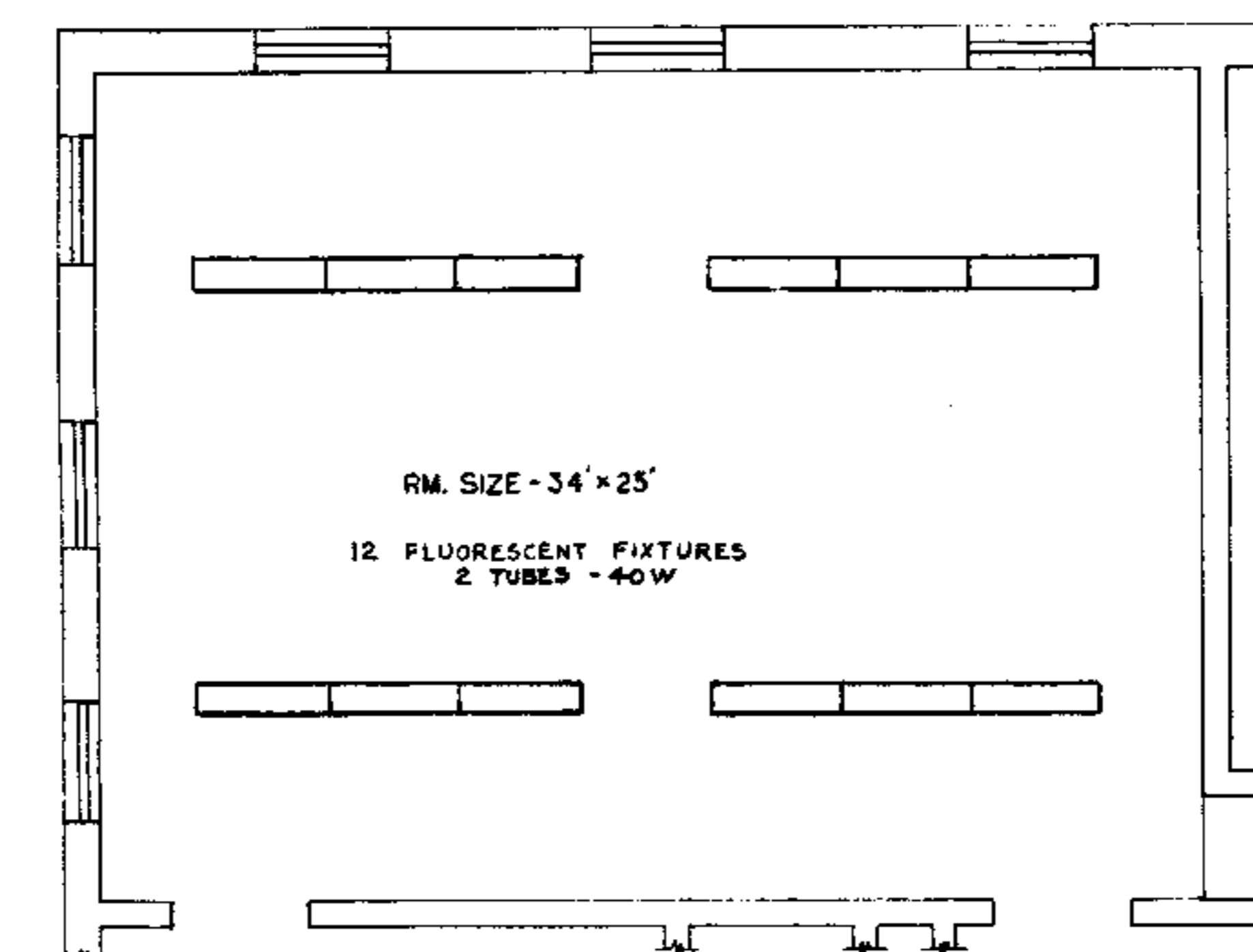

TYPE NO. 4

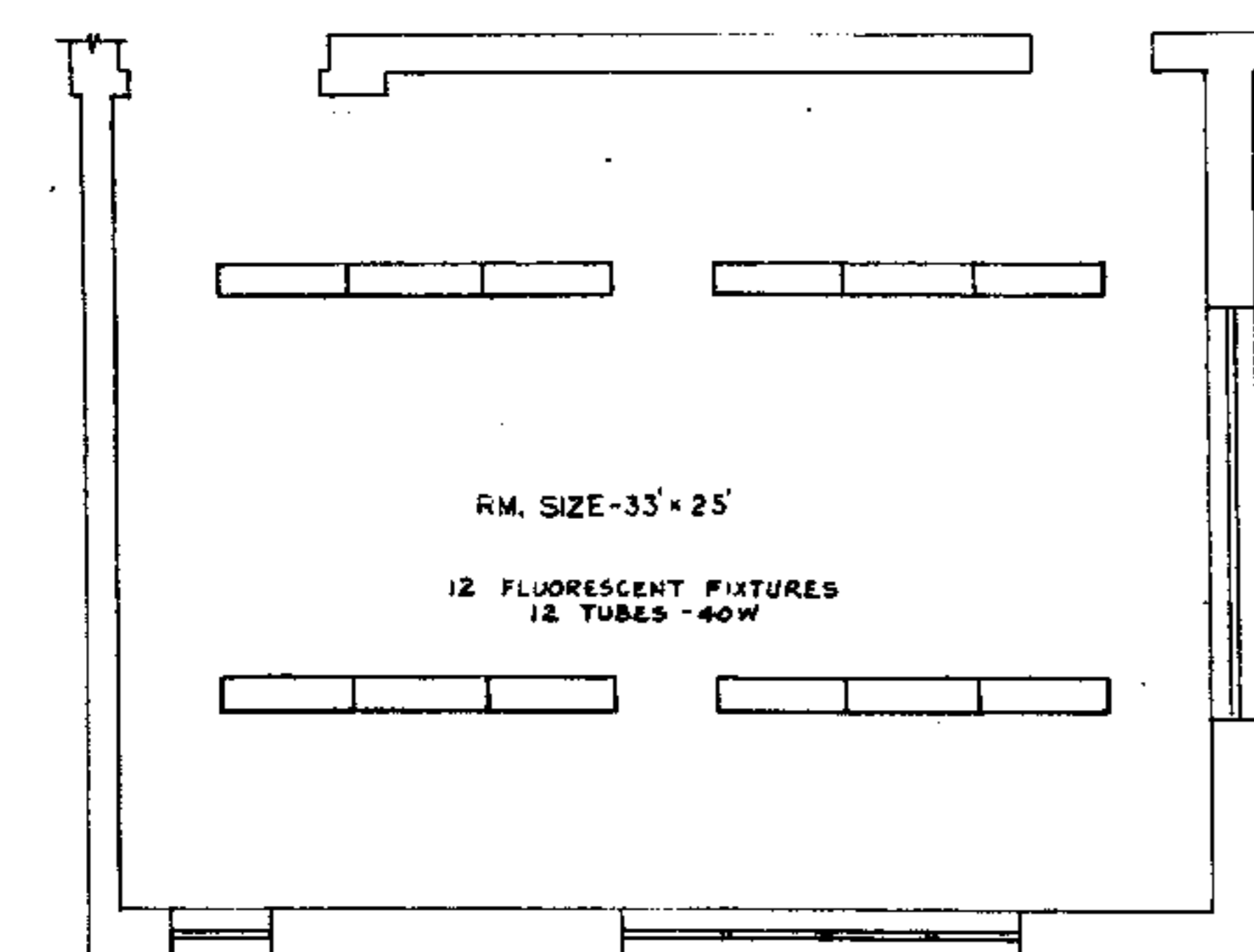

TYPE NO. 5

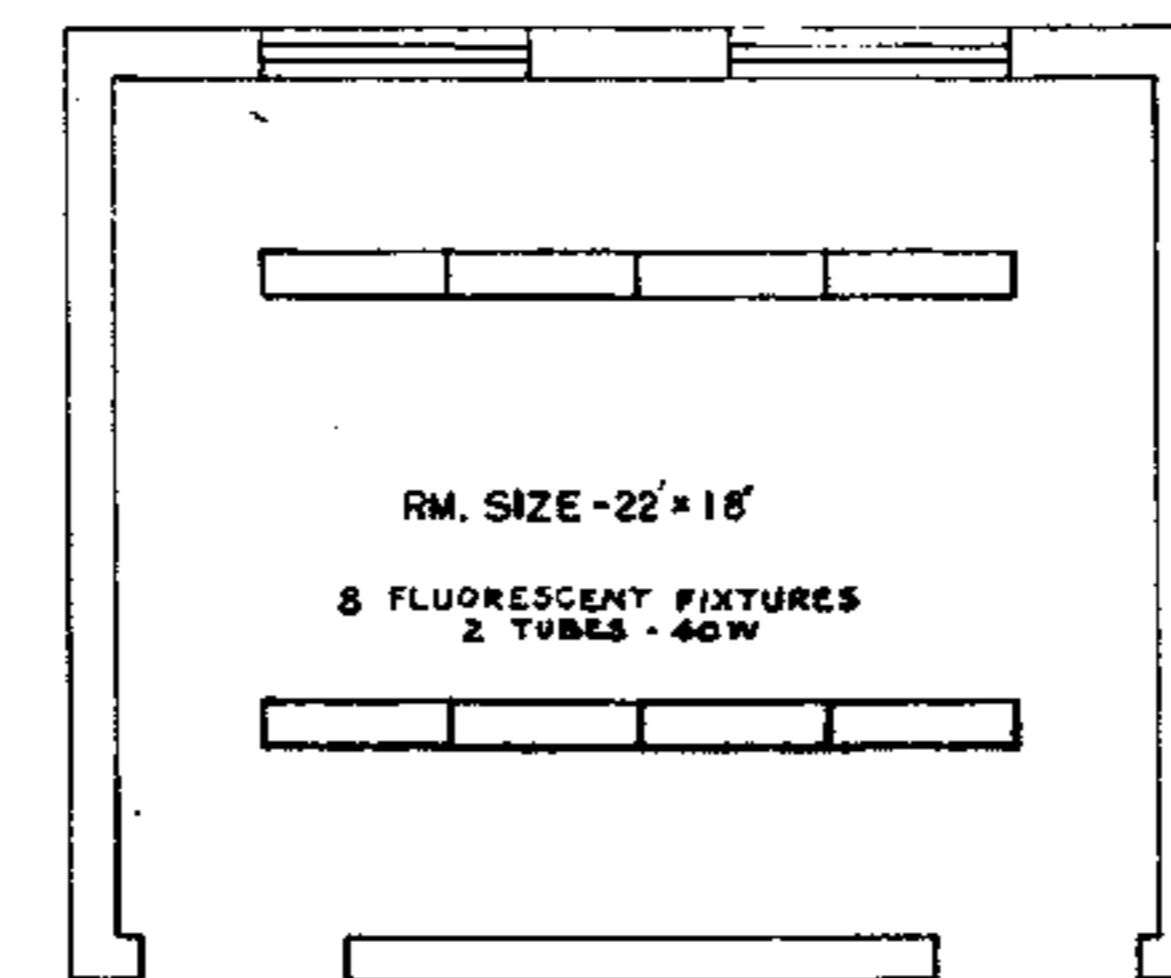

TYPE NO. 6

TYPICAL CLASSROOM LAYOUTS  
SCALE: 1/8" = 1'-0"

SCHOOL LIGHTING SCHEDULE									
SCHOOL	LOCATION	TYPE LAYOUT	CLASSROOMS 1ST FLOOR	CLASSROOMS 2ND FLOOR	PRINCIPAL'S OFFICE	ADMINISTRATION OFFICE	OTHER ROOMS	REMARKS	
MORSE	R ST. BET. N. J. & 5TH NW	#4		2 WEST SECT.					
PIERCE	14TH & G ST. N.E.	#4		4					
DELOW	19TH & BENNING RD. N.E.	#5		4			MODEL ROOMS	TEACHERS	* 2-4 TUBE SINGLE SUSPENDED
WEBB	15TH & ROOSEVELT STS. N.E.	#1		4					* 2-4 TUBE SINGLE SUSPENDED
SIMMONS	1ST & PIERCE STS. NW	#2		4 CENTER SECT.					
		#4		4 WEST SECT.					
TRUESDELL	INGRAM BET. 8TH & 9TH NW	#3	RMS 100-101-102-103-104-105-106-107-108-109-110-111-112	RMS 200-201-202-203-204-205-206-207-208-209-210-211-212					
		#6		RMS 300-301-302-303-304-305-306-307-308-309-310-311-312					
H. D. COOK	17TH ST. BET. EXCLID & COL. RD. NW	#1	2	10	10	*		LIBRARY	* 2-4 TUBE SINGLE SUSPENDED
								DOCTORS OFF.	* 1-4 TUBE SINGLE SUSPENDED
JANNEY	41 ST. & 42ND STS. N.W.	#3	KINDERGARTEN	RMS 200-202-203-204-205-206-207-208-209-210-211-212			TEACHER RM		* 1-4 TUBE SINGLE SUSPENDED
		#3	VISUAL EDU.						
		#3	RM-1D						
		#3	KINDERGARTEN LUNCH ROOM						
TAYLOR	7TH BET. F & G STS. N.E.	#5		4					
HAYES	5TH & K STS. N.E.	#5		4				DOCTORS RM	* 2-4 TUBE SINGLE SUSPENDED
WEST	FARRAGUT BET. 13 & 19TH NW	#1		RMS 9-10-11-12					* 2-4 TUBE SINGLE SUSP. - EAST SECT.
		#1		RMS 13-14-15-16					EAST SECTION
		#1		RMS 5-6-7-8					WEST SECTION
		#1		RMS 1-2-3-4					WEST SECTION
EATON	34TH & LOWELL STS. N.W.		BOOK RM. *						* 6-4 TUBE TO REPLACE EXIST'G
		#1	INDUST. ARTS						* 12-4 TUBE TO REPLACE EXIST'G
		#1		RMS 1-2-3-4				HEALTH RM	* 4-2 TUBE SINGLE SUSPENDED
		#1						TEACHER RM	* 3-2 TUBE SINGLE SUSPENDED
		#1							EAST WING
		#1		RMS 9-10-11-12					* 3-4 TUBE SINGLE SUSPENDED
LUDLOW	6TH & G STS. N.E.	#5		RMS 1-2-3-4	RMS 5-6-7-8				* 2-4 TUBE SINGLE SUSPENDED
					RMS 9 *				* 3-4 TUBE SINGLE SUSPENDED
MADISON	10TH & G STS. N.E.	#4		RMS 1-2-3-4	RMS 5-6-7-8				* 2-4 TUBE SINGLE SUSPENDED
J.F. COOK	P ST. BET. N. CAR. & 1ST N.W.	#3	RMS 1-8-9	RMS 11-12-13-14	RMS 18-20-21			RM. 10 & 11	* 4-4 TUBE SINGLE SUSPENDED
				15-16-17-18	22-23-24-25			RM. 19 & 20	* 4-4 TUBE SINGLE SUSPENDED
LANGSTON	P ST. BET. N. CAR. & 1ST N.W.	#4		RMS 1-2-3-4	RMS 5-6-7-8				* 2-4 TUBE SINGLE SUSPENDED
ECKINGTON	QUINCY PL. 6 1ST N.E.	#2		RMS 1-3-4	RMS 5-6-7-8				
BRUCE	KENYON ST. & SHERMAN AVE.	#3		4	4				

#### GENERAL NOTES

1. NEW FLUORESCENT FIXTURES SHALL BE 40 WATT, RAPID START, NUMBER OF TUBES AS SPECIFIED IN SCHEDULE.
2. MOUNTING HEIGHT OF NEW FIXTURES SHALL BE 9'-6" FROM BOTTOM OF FIXTURE TO FLOOR.
3. REMOVE ALL OBSOLETE CLASSROOM SWITCHES (PUSHBUTTON TYPE AND 10 AMP SNAP SWITCHES) AND INSTALL HEAVY DUTY 20 AMP TOGGLE SWITCHES AND BRASS PLATES. SWITCHES SHALL BE HUBBELL CAT. NO. 2971 OR AN APPROVED EQUAL.
4. ALL UNUSED CEILING OUTLETS SHALL BE BLANKED.
5. EXISTING CLASSROOM CIRCUITS SHALL BE EQUALLY DIVIDED BETWEEN THE NEW FLUORESCENT FIXTURES BEING INSTALLED, AND EACH CIRCUIT SHALL BE CONTINUOUS IN ITS RESPECTIVE LINE OF FIXTURES.
6. THE INSTALLATION OF NEW LIGHTING SHALL DECREASE THE CONNECTED LOAD IN ALL SCHOOLS.

D.C.D.P.W. Archives Drawing No.  
1-1-6-2329

WORK TO BE PERFORMED BY DIVISION OF  
REPAIRS AND IMPROVEMENTS

#### LIGHTING IMPROVEMENTS

VARIOUS SCHOOLS  
BOARD OF EDUCATION  
WASHINGTON, D. C.

Drawing No.  
K-1

GOVERNMENT OF THE DISTRICT OF COLUMBIA  
DEPARTMENT OF BUILDINGS AND GROUNDS  
OFFICE OF DESIGN AND ENGINEERING

Sheet 1 of 1  
Project No.  
C67.6-10-58

RETURN LOGS TO PLAN FILE

BRUC

7-21

# GENERAL NOTES:

1. PROVIDE TWO(2) 3-POLE, 15A, CIRCUIT BREAKERS IN EXISTING SPARE SPACES IN BASEMENT PANEL FOR NEW SUMP PUMPS AND CONDENSATE PUMPS.
2. LIGHTING FIXTURES AND WIRING SHALL BE ALTERED AS REQUIRED FOR NEW FRESH AIR DUCT.
3. CONTRACTOR SHALL ALTER OUTLETS AND WIRING AS REQUIRED FOR NEW CEILING.

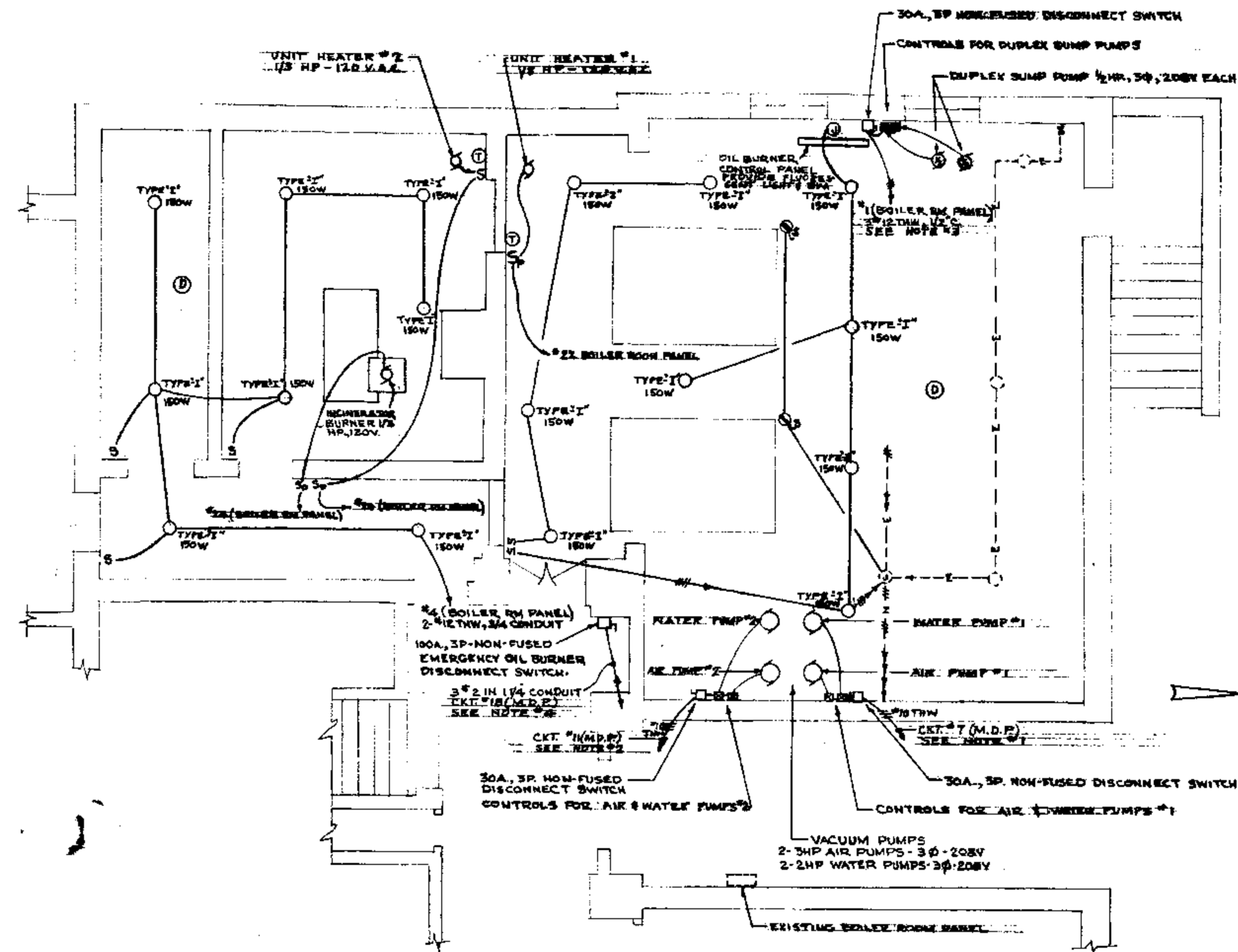
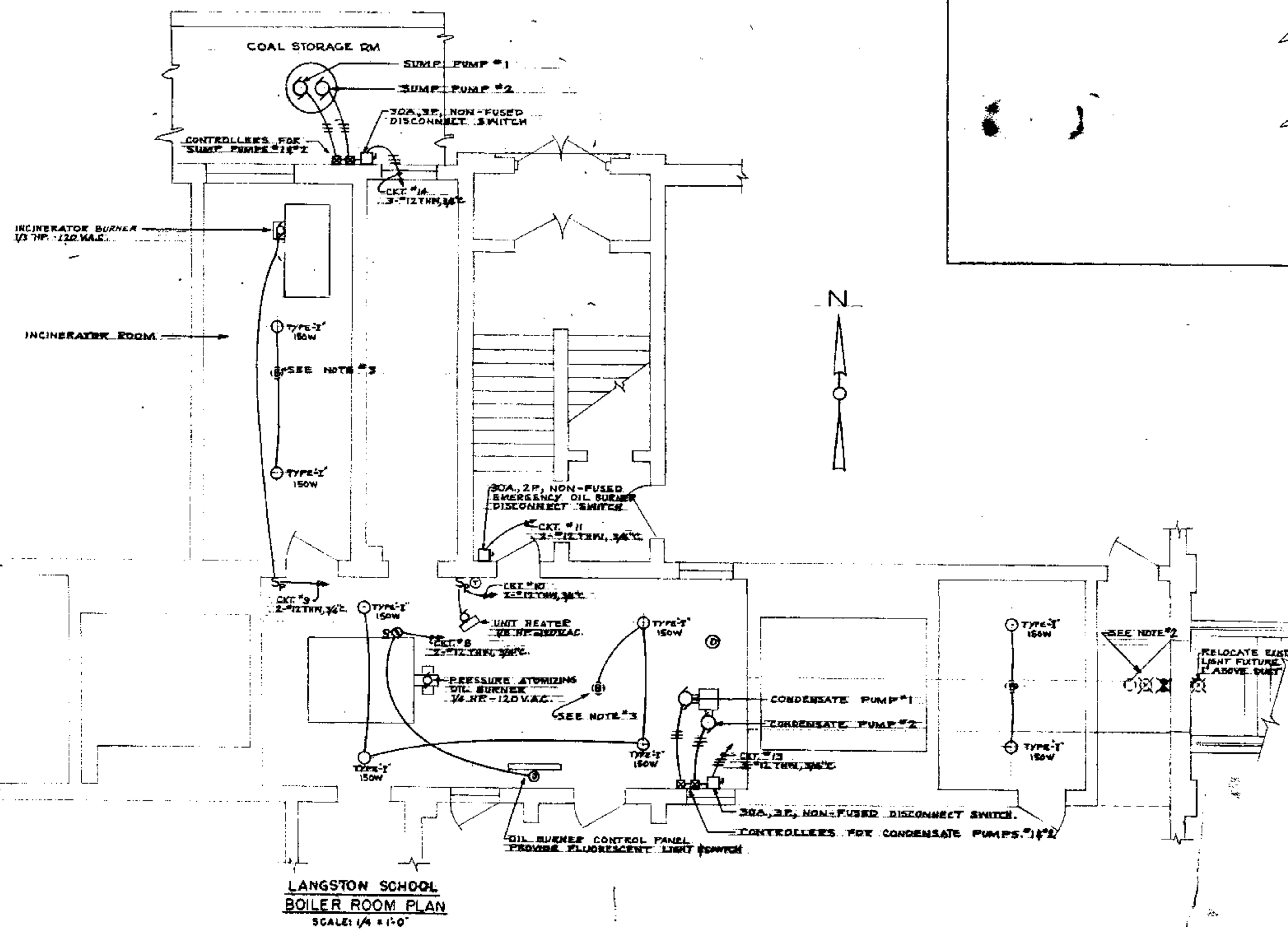

LOVEJOY SCHOOL  
BOILER ROOM PLAN  
SCALE: 1/4\"/>

## GENERAL NOTES:

1. REPLACE EXISTING 3-POLE, 70A, SPARE C.B. #7 IN EXISTING M.D.R. WITH NEW 3-POLE 50A, C.B. FOR AIR & WATER PUMPS NO. 1.
2. REPLACE EXISTING 3-POLE, 70A, SPARE C.B. #11 IN EXISTING M.D.R. WITH NEW 3-POLE 50A, C.B. FOR AIR & WATER PUMPS NO. 2.
3. PROVIDE NEW 3-POLE, 15A, C.B. IN EXISTING SPACES #1, #2 & #3 IN BOILER ROOM PANEL FOR SUMP PUMPS.
4. REPLACE EXISTING 3-POLE, 70A, C.B. #18 IN EXISTING M.D.R. WITH NEW 3-POLE, 100A, C.B. FOR OIL BURNER CONTROL PANEL.
5. FOR NOTE ON LIGHT FIXTURES, SEE DRAWING NO. E-1.
6. LIGHT FIXTURES ON LOVEJOY BASEMENT CEILING SHALL BE FASTENED THROUGH PLASTER ON WOOD AND/OR METAL LATH TO WOOD JOISTS, AND DIRECTLY TO UNDERBONE IF CONCRETE CEILING SLAB.
7. LIGHT FIXTURES ON LANGSTON BASEMENT CEILING SHALL BE FASTENED THROUGH CORRUGATED METAL OVER PLASTER AND WOOD LATH TO THE WOOD JOISTS.
8. SECONDARY SUPPORTS SHALL BE PROVIDED WHERE NECESSARY BETWEEN JOISTS AND BEAMS FOR ATTACHMENT OF LIGHT FIXTURES.

## BOILER ROOM PLANS

REVISION	DATE	DESCRIPTION	BY	APP.
DESIGNED S.L.L.		LOVEJOY SCHOOL-12TH & D STS. NE		
DRAWN S.L.L.		LANGSTON SCHOOL-P ST. BETWEEN CAPITAL & 1ST STS. NE		
CHECKED W.R.		HEATING & ELECTRICAL IMPROVEMENTS		
DATE 2-17-64		D.C. SCHOOLS		
		BOARD OF EDUCATION		
		WASHINGTON, D.C.		
		GOVERNMENT OF THE DISTRICT OF COLUMBIA		
		DEPARTMENT OF BUILDINGS AND GROUNDS		

ELECTRICAL

DRAWING NO.

E-8

PROJECT NO.

10-CL-5-64

SHEET 18 OF 25

RETURN TRACINGS TO PLAN FILES

24-3.1

**Langston Elementary School**  
**33 P Street, N.W**

PROPERTY	SQUARE FOOTAGE	CHARACTERISTICS
BUILDING: LANGSTON ELEMENTARY SCHOOL	BUILDING: 22,370 sf	FACILITY: ELEMENTARY SCHOOL
ADDRESS		OWNER : DC GOVERNMENT
33 P STREET, NW	SQUARE: Unknown LOT: - Unknown	DESIGNATION: NON-HISTORIC
WASHINGTON, DC	WARD: - Unknown	

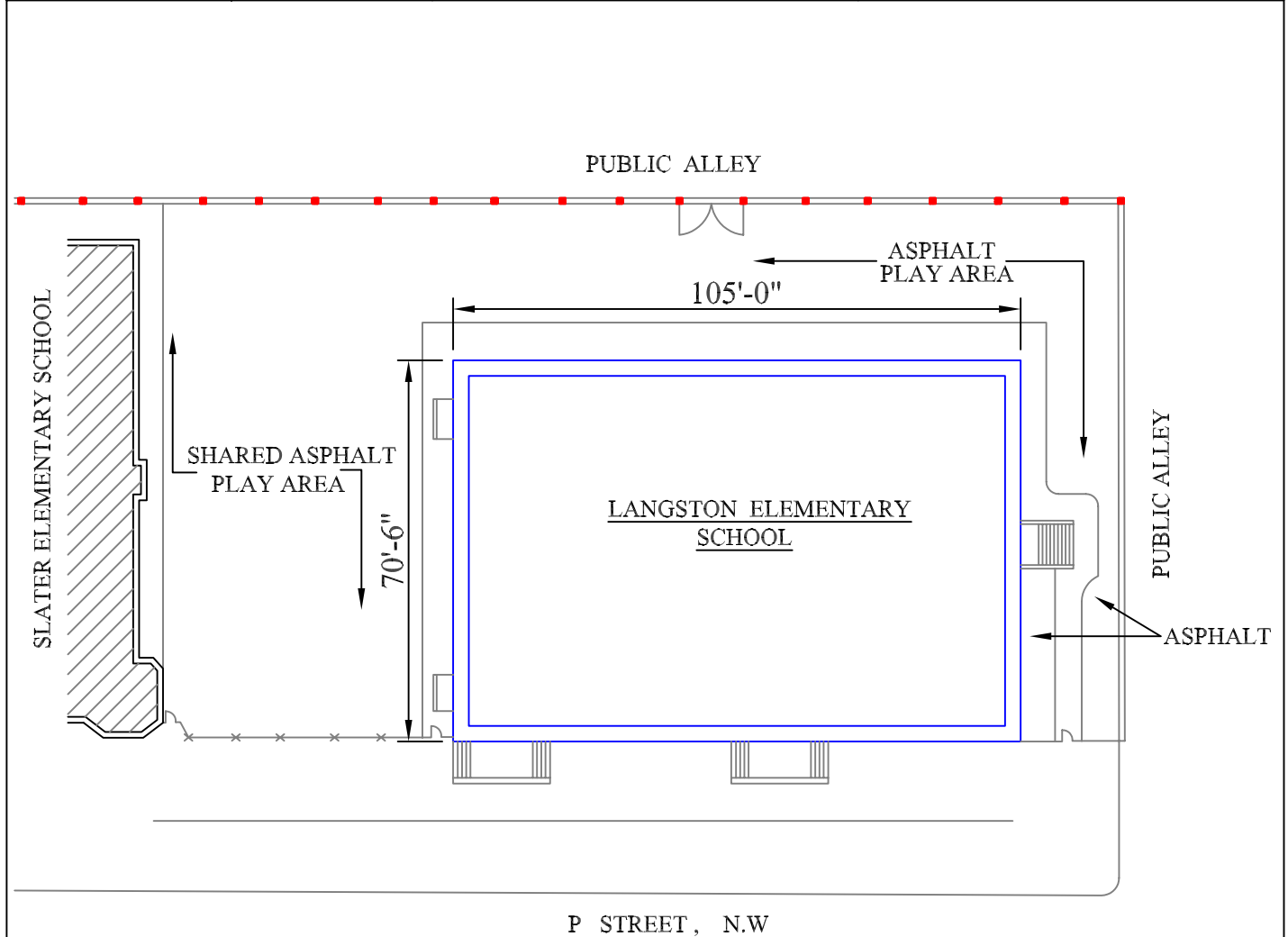

**SITE PLAN**  
 SCALE: 1/32" = 1'-0"