

| PROPERTY | SQUARE FOOTAGE | | CHARACTERISTICS |
|----------------------------------|----------------|-----------|---------------------------|
| BUILDING ID #: | BUILDING: - | | FACILITY: SCHOOL |
| LOCATION | | | OWNER: DPW/OPM |
| ADDRESS: 4650 BENNING ROAD, S.E. | SQUARE: 5344 | LOT: 0802 | DESIGNATION: NON-HISTORIC |
| WASHINGTON, DC | WARD: 7 | | |

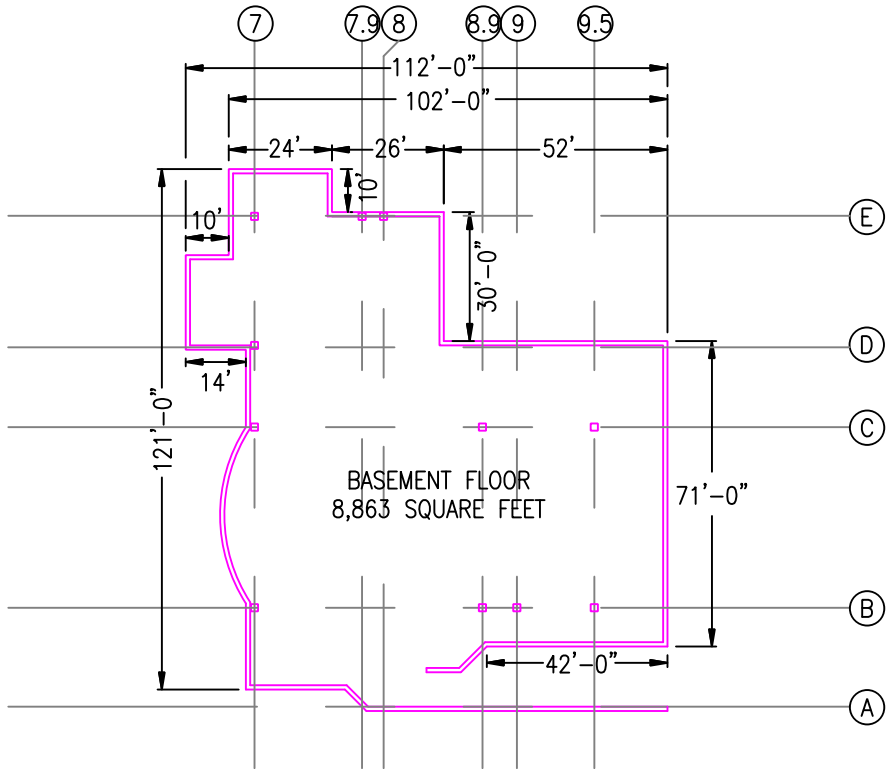

BASEMENT FLOOR PLAN

SCALE: 1/64" = 1'-0"

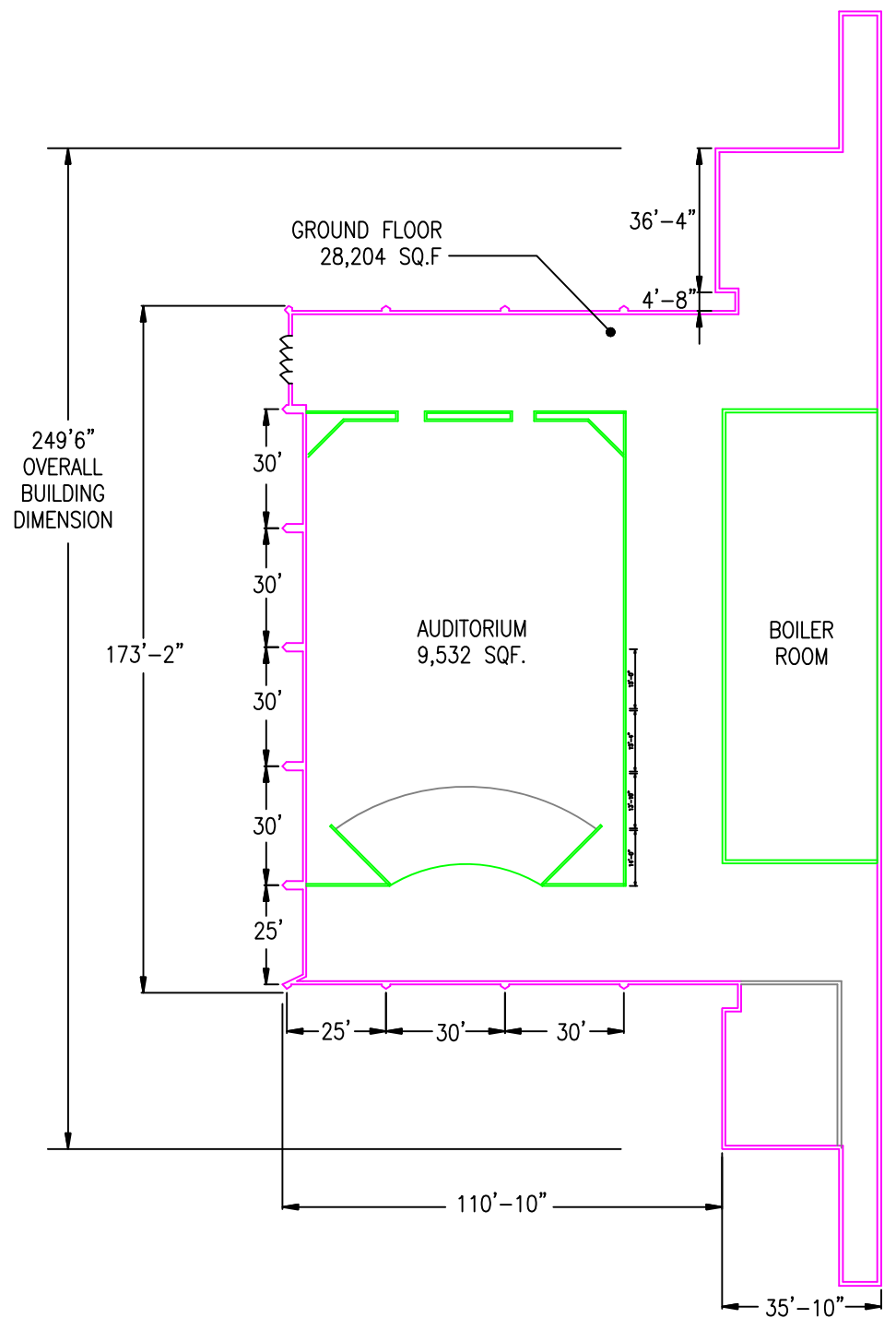

GROUND FLOOR PLAN

SCALE: 1/64" = 1'-0"

| PROPERTY | SQUARE FOOTAGE | CHARACTERISTICS |
|----------------------------------|-----------------------------|---------------------------|
| BUILDING ID #: | BUILDING: 310,975 sf | FACILITY: SCHOOL |
| LOCATION | | OWNER: DPW/OPM |
| ADDRESS: 4650 BENNING ROAD, S.E. | SQUARE: 5344 LOT: 0802 | DESIGNATION: NON-HISTORIC |
| WASHINGTON, DC | WARD: 7 | |

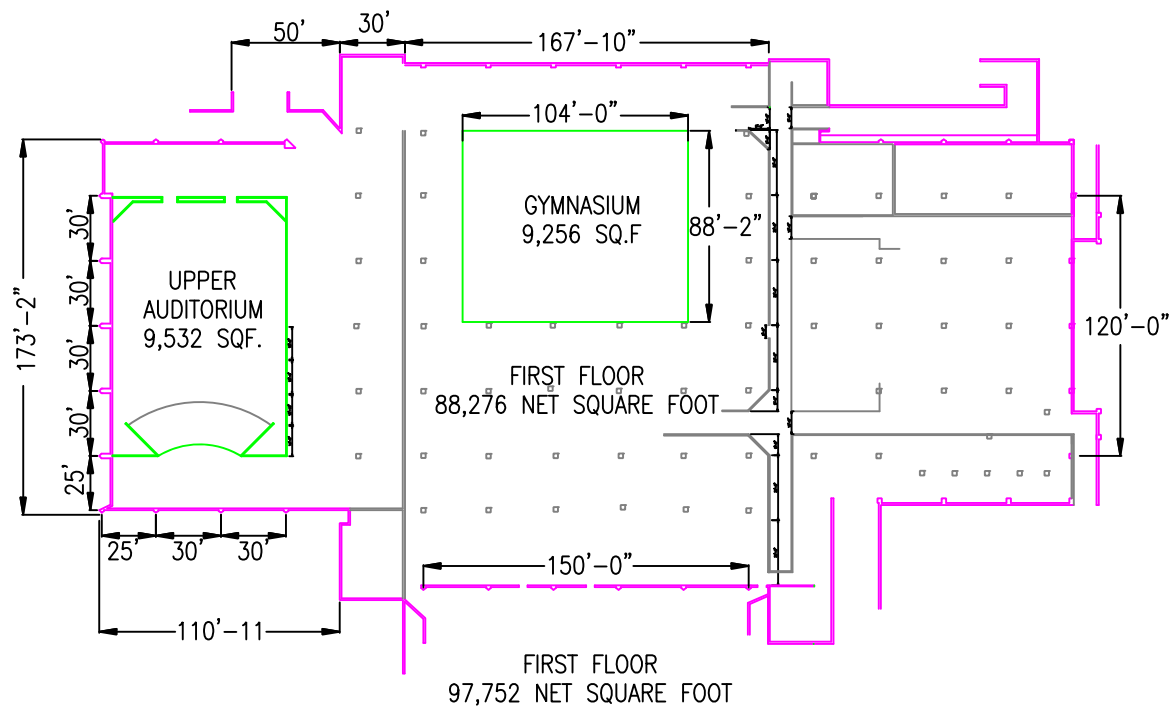

FIRST FLOOR PLAN

SCALE: 1/128" = 1'-0"

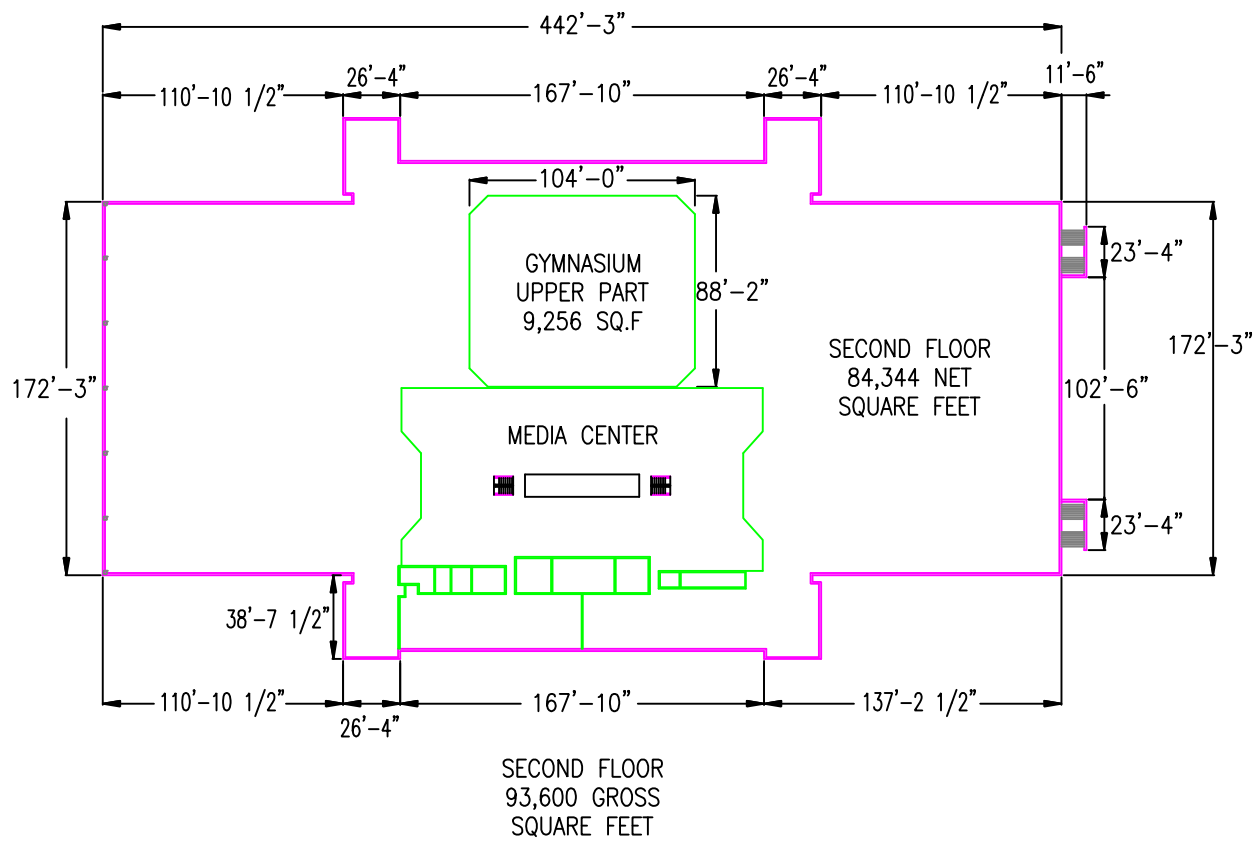

SECOND FLOOR PLAN

SCALE: 1/128" = 1'-0"

| PROPERTY | SQUARE FOOTAGE | CHARACTERISTICS |
|--------------------------------|----------------------|---------------------------|
| BUILDING ID #: | BUILDING: 310,975 sf | FACILITY: SCHOOL |
| LOCATION | | OWNER: DPW/OPM |
| ADDRESS: 4650 BENNING ROAD, SE | SQUARE: 5344 | LOT: 0802 |
| WASHINGTON, DC | WARD: 7 | DESIGNATION: NON-HISTORIC |

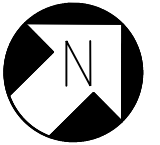
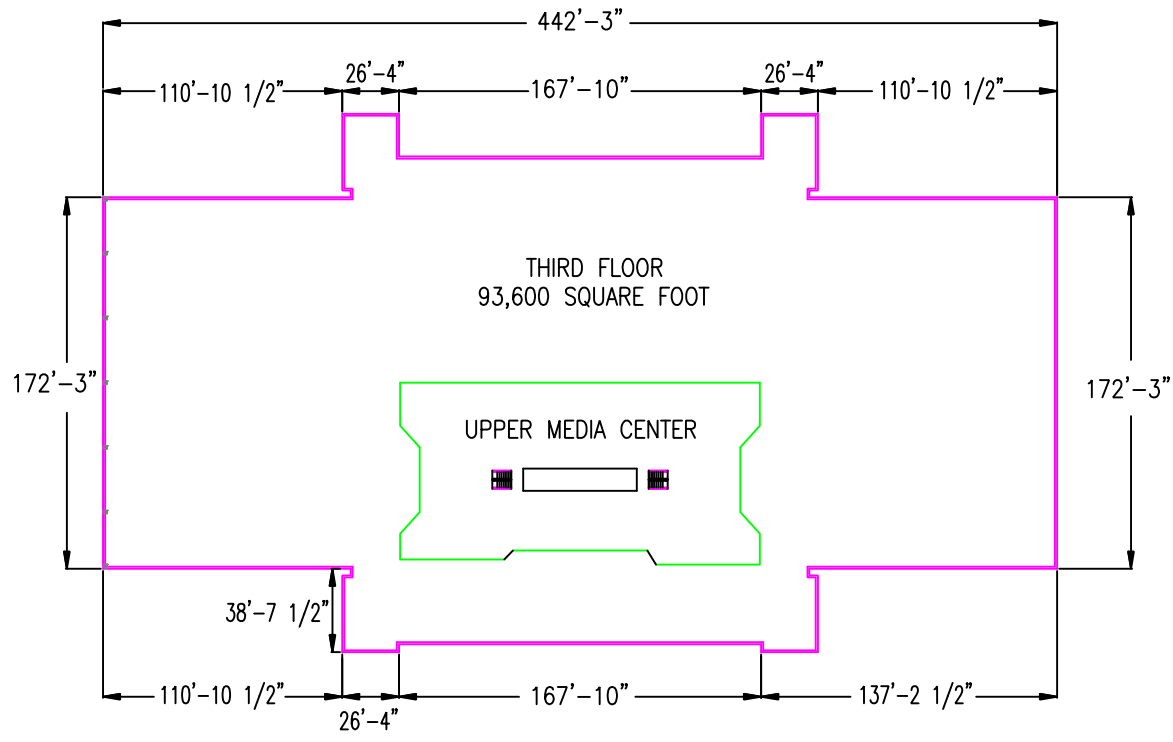

THIRD FLOOR PLAN

SCALE: 1/128" = 1'-0"

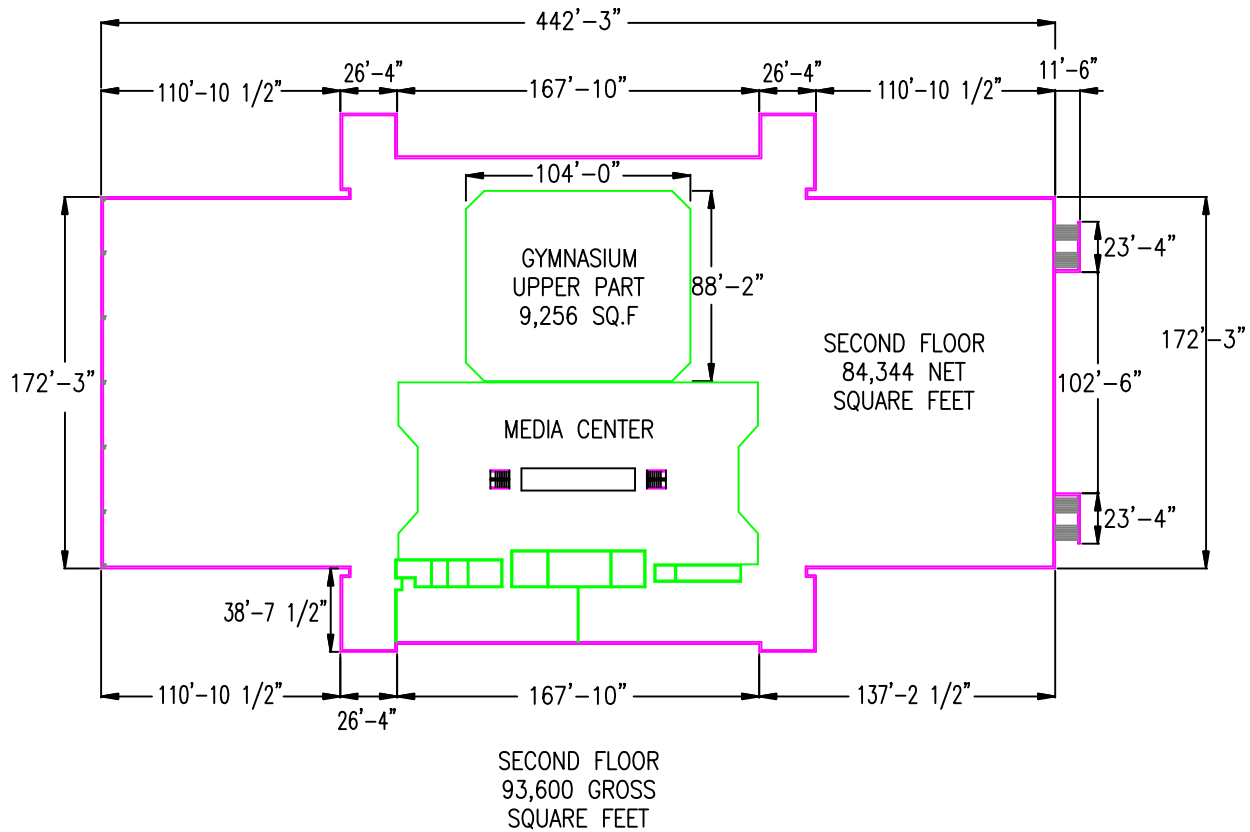

SECOND FLOOR PLAN

SCALE: 1/128" = 1'-0"